THE Witch 1956

A Scott-Map of SALEM Massachusetts
"The Wealth of the Indies to the Uttermost Gulf!"
Designed, Drawn & Published by Alva Scott Garfield
Chestnut Street
Oldest house
Pickering House
Hamilton Hall
First Provincial Congress
Washington
Central Street
Town Hall
Canton Merchant
Boston & Maine Station
Burying Point
Grimshaw House
Home of Sophia Peabody, Hawthorne's wife
Derby
South River
Congress Street
Bertram Park
Immaculate Conception
Union Street
Benjamin
Peabody Street
Ward Street
Park Street
Prince Street
Perkins Street
Pingree Street
Peabody House
Boston, Lynn and Marblehead
Gov John Endecott
Who brought over the new charter in 1628 and laid out streets and divided up the land - First Colonial Governor.
Salt works
A Puritan Quonset hut
Clifton Ave.
Soap Cauldron
Governor's Faire House
Pillory Stocks
Arbella 1630
Pioneers' Village
Going to Church.
Forest River Park
Glendale Cove
Palmer Cove
Palmer Point
In June, 1630, Gov. Winthrop arrived in Salem harbor on the "Arbella".
Last of Salem's East Indiamen.
"Salem"
"Ah me how many in autumn day
We watched with palpitating breast
Some stately ship from India or Cathay,
Laden with spicy odors from the East.
Come sailing up the bay!"
William Wetmore Story

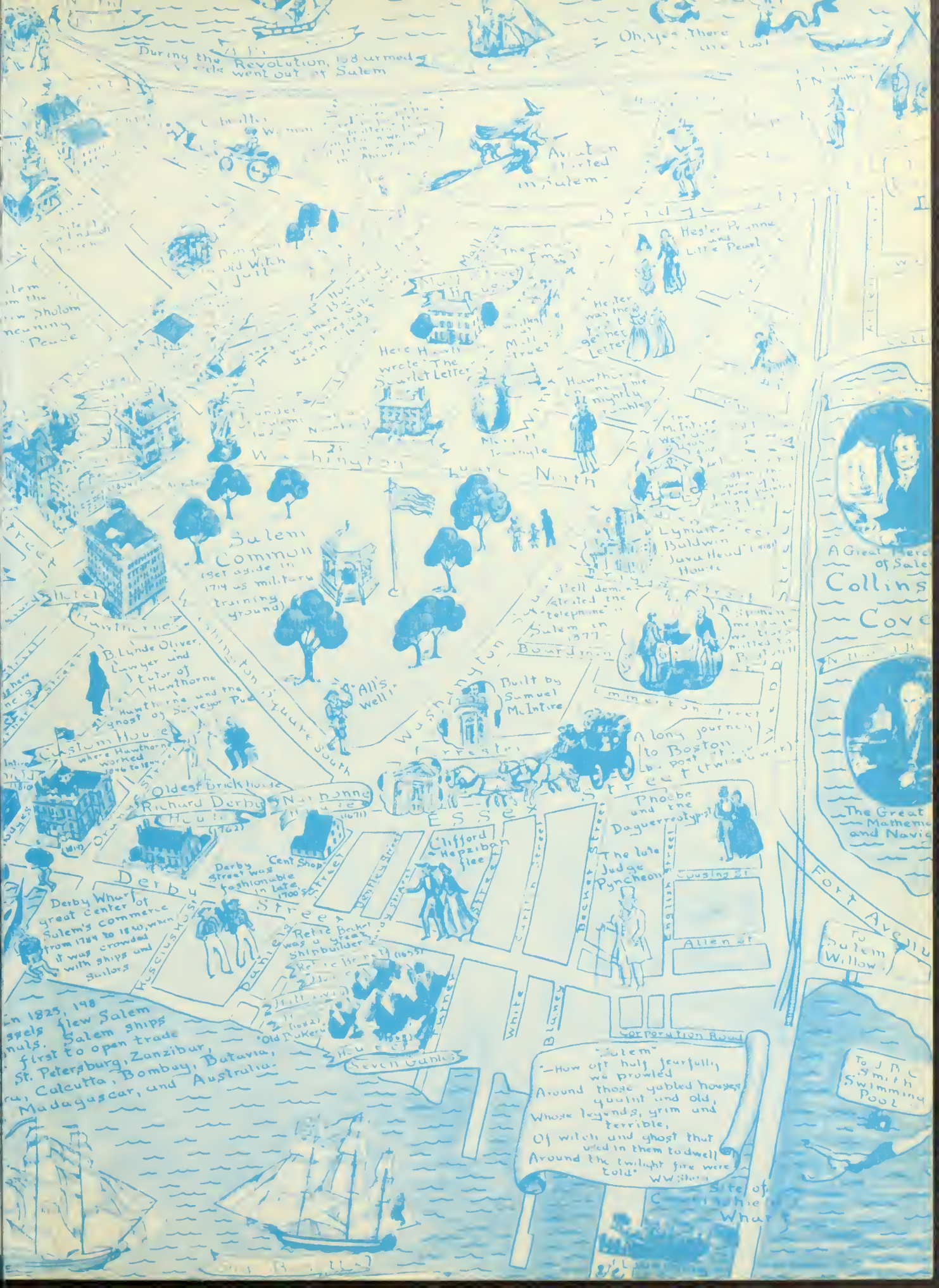

During the Revolution, 158 armed vessels went out of Salem
Oh, yes, there are too!
Aviation started in Salem
Hester Prynne and Little Pearl
Here Hawthorne wrote "The Scarlet Letter"
Hawthorne on his nightly rambles
Washington Square North
Salem Common (set aside in 1714 as military training ground)
Lyman Baldwin "Java Head" House
Bell demonstrated the "telephone" in Salem in 1877
Boardman
Emmerton Street
Washington Square South
B. Lynde Oliver, Lawyer and tutor of Hawthorne
Hawthorne and the ghost of Surveyor Pue
"All's well!"
Built by Samuel McIntire
A long journey to Boston by post
Custom House where Hawthorne worked 1846 to 1844
Oldest brick house
Richard Derby House (1762)
Narbonne House (1671)
Essex Street
Phoebe and the Daguerreotypist
Clifford Hepziban flee
The late Judge Pyncheon
Cousins St
Allen St
Derby Street
Derby Street was fashionable in late 1700's
"Cent Shop"
Derby Wharf great center of Salem's commerce from 1784 to 1830, when it was crowded with ships and sailors
Retire Becket was a great shipbuilder
Old Bakery
Seven Gables
Corporation Road
White
Blaney
Becket Street
English Street
Fort Avenue
To Salem Willows
To J B C Smith Swimming Pool
A Great Merc of Sale
Collins Cove
The Great Mathema and Navig
In 1825, 198 vessels flew Salem signals. Salem ships first to open trade St. Petersburg, Zanzibar, Calcutta, Bombay, Batavia, Madagascar, and Australia.
"Salem"
—How oft half fearfully we prowled
Around those gabled houses quaint and old,
Whose legends, grim and terrible,
Of witch and ghost that used in them to dwell
Around the twilight fire were told.
W W Story
Site of Cunningham Wharf

Presenting the

1956 Salem Witch

Published by the Senior Class of 1956
CLASSICAL AND HIGH SCHOOL
VOCATIONAL HIGH SCHOOL
Salem, Massachusetts
PROPERTY OF _____

Table of Contents

SENIORS

ACTIVITIES

ORGANIZATIONS

ATHLETICS

SPONSORS

100 Years of Progress

An integral part of the community

Vocational
High School

Original High School
on Broad Street now
the Health Center

Salem Classical and High School

A school which grows as needs arise

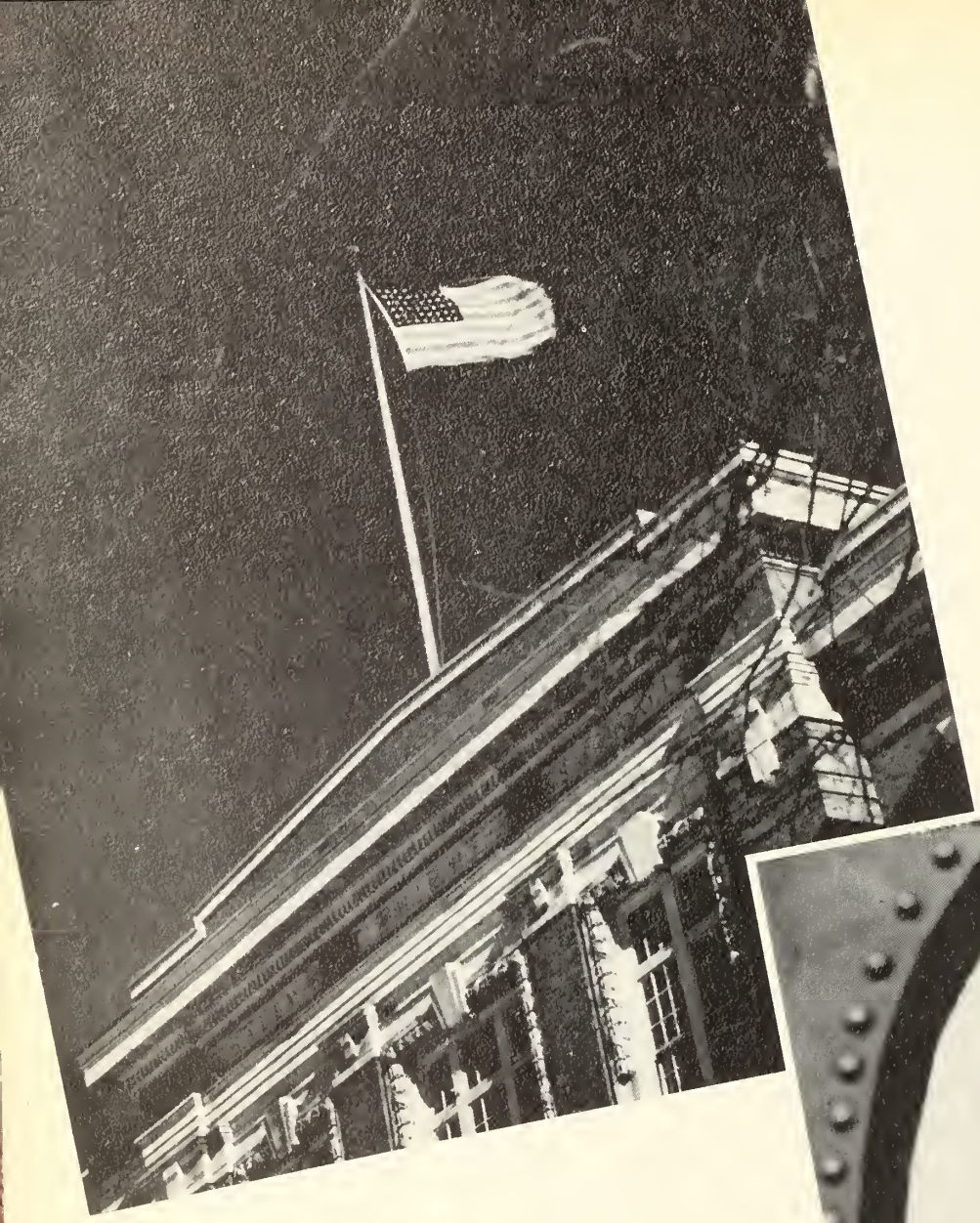

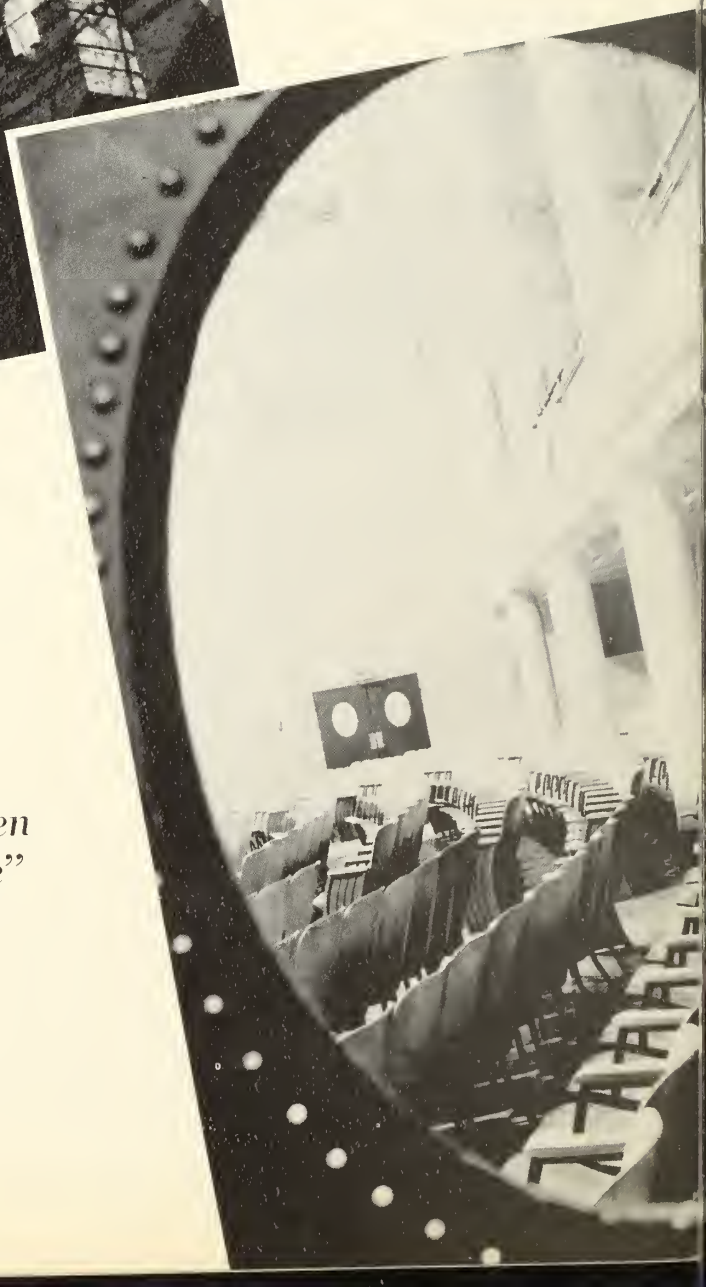

"for all the children of all the people"

a stepping stone for future life

In Memoriam

On October 24, 1955, our beloved teacher, Miss Helena L. Shortell, passed away. The announcement of her death caused deep sorrow to those who knew her as a person and as a teacher.

She came to Salem High School in 1918, after graduating from Boston University. For many years she served as head of the English department, in that capacity until her passing. She was faculty advisor for the Debating Club and the Dramatic Club. She received her master's degree from Boston College Graduate school in 1934.

Those who knew her as a teacher admired her for her ability, her understanding, and her devotion. The struggling, timorous pupil felt the understanding patience of Miss Shortell, and in June, when he left her class, a new confidence had been born within him. The bright pupil found Miss Shortell demanding in her desire for his maximum effort. Years after, this same pupil would return to thank her for her devotion, for he had gained his reward by dint of her lessons of perseverance. The growth and accomplishment of her student was her reward.

To those who knew her as a person, she was a friend ever eager to help in times of need, with a spirit marked by a genuine sympathy, without a thought of herself or her own interests. Her warm personality won the friendship of all who knew her. Her charity had touched them all; her warmth had missed not one; her influence was indelibly marked on their hearts.

A member of the Catholic Daughters of America and the Third Order of Carmel, she taught Christian Doctrine at the Church of the Immaculate Conception. To the Heavenly Father, who knew her as a good servant, she dedicated her life. She lived for Him; she lived with Him.

It is difficult to express in words our bereavement, for as Tennyson said:

"I sometimes hold it half a sin
To put in words the grief I feel;
For Words, like Nature, half reveal
And half conceal the soul within.
. . . But that large grief which these enfold
Is given in outline and no more."

Words are inexpressible, phrase useless, but we all pray that her soul rests in infinite peace with God.

MISS HELENA SHORTELL
"Requiescat in Pace."

Editor's Message

1856—a beginning—the founding of Salem High School—the birth of secondary education "for all the children of all the people." 1956—a commemoration—one hundred years of educating youth—one hundred years as an integral part of the community—the old school on Broad Street—the new school on Highland Avenue—symbols of education, tradition, progress—these places with their wonderful stories—with their never to be forgotten memories—stood, and stand, as a stepping stone for future life. Seniors on the threshold pause and reminisce about their four short years together—As Freshmen—frightened, awed, confused—their first social, the Freshman Frolic—meeting classmates—making friends.

As Sophomores—learning to work together—experiencing class unity in the Poor Man's Prom, the Beach Party.

As Juniors—as upperclassmen—a feeling of pride and loyalty to the school—the first election—the hours of planning, preparation—the final success, the beautiful Junior Prom—the result of working and sharing together.

As Seniors—the long awaited Senior year—the year of work and fun—the last year—the class spirit shows results—an inspired revue—gay parties—a beautiful reception—the thoughts and ideas combined make the last year memorable.

As a graduating group—memories to cherish—a lifetime ahead—another beginning.

The picture is not complete—seasons herald activities and sports—each significant for its time. Organizations—the helpers of the school—contribute to its welfare and progress. Ninety-nine classes before left their memories—we, the Class of 1956, also leave ours.

Old landmarks of Salem pass—the spirit remains—a modern city with historical overtones—a city with many memories and a promising future. That is Salem High too—a school with memories—a school which grows as needs arise.

We are proud to be graduates of Salem High and we hope that our Yearbook exemplifies our feelings.

Respectfully yours,
Sally L. Lofgren

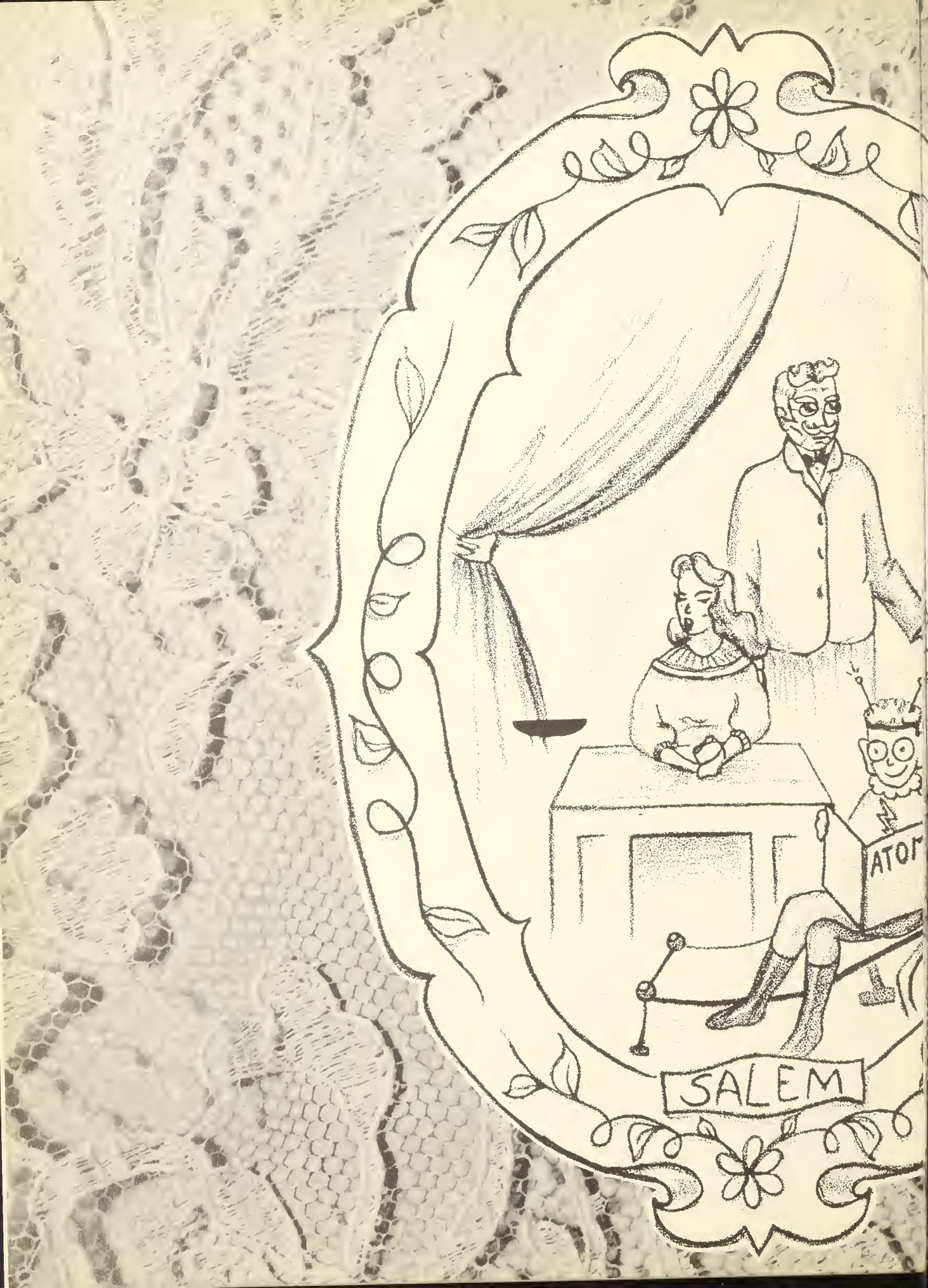
ATOM
SALEM

Dedication

To you who have so unselfishly devoted yourselves to our betterment, we, the class of 1956, dedicate our yearbook.

Teacher: friend. The words are synonymous. You, our teachers, impart to us far more than your valuable experience, skill and knowledge, you give us the golden gift of friendship. You are our counselors, our instructors, and many more things to us but most of all you are our friends. It is you who guide us through the formative years; who mold our characters and shape our minds. Without the fulness you have lent our lives through your experiences and learning our existence would seem empty. Molders of the future; shapers of destiny, the world is in your hands, for as we are taught so we shall do. Your profession is a thankless one; many of those whom you teach do not appreciate you fully but this does not hinder you and you continue to teach, knowing that you are helping your fellow man.

To you who teach us; and to you who have taught our predecessors, we dedicate this volume. But it is in our power to dedicate much more than this small token. We can dedicate our lives to following the straight paths upon which you have set us. Our successes are yours and our accomplishments will be your greatness.

Leadership
Faculty

Dorothy Annable,
Librarian
Marie L. Barry
Ida L. Blossom
Philip J. Brown,
Director of Guidance
Metchie J. E. Budka
Mary T. Cass
Richard T. Cassidy,
Head of Modern Language Department
Alfred F. Carpenito
Charlene Clark
Israel Cohen
Frank R. Connors
Cornelius A. Crean
Margaret N. Crotty
James J. Cunningham,
Head of Manual Training Department
John B. Daly
William L. DeVeau
William D. Devitt
Charles A. Dolan
Kathleen E. Donovan
Dorothy M. Doyle
Lawrence B. Fennell,
Head of History Department
Florence J. Fisk
William J. Foley
A. Sidney Galper,
Head of Commercial Department
Valentina Glebow
Margaret M. Greehy
Oliver F. Green
Nora F. Giunta
Matthew Jameson
John F. Kerrigan,
Head of Physics Department
Victoria T. Kopaczynska
William H. LeBlanc
Mantina Lefthes
Dorothea R. Leonard
Ann M. Lundergan,
Head of Domestic Science Department
Mildred Lynch
Joseph M. Lyons
Edward J. McCabe
Thomas H. McNamara
Christine Miaskiewicz
Theresa E. Miaskiewicz
Domenico Mizzi
Joseph E. Murphy
Michael J. Murray
Philip W. Natale
Glenn F. O'Brien
Marie B. Phelan
Genevieve H. Pinkos
Paul Porochniak
Joseph J. Pszenny,
Head of Mathematics Department
Jane Reed
Irving Schein
Elizabeth B. Shea
Anna F. Sheehan
Helena L. Shortell, (Deceased)
Head of English Department
Joseph B. Smith
Head of Science Department
Eleanora R. Sobocinski
Thomas W. Teeling
Russell E. Tupper
Helen C. Ward
Margaret J. Yerrinton
Joseph Zagrobsky
Alice M. Flynn, Secretary
Barbara J. Harkins, Clerk

VOCATIONAL HIGH

Walter R. Gordon
Donald E. Graves
John F. Jellison
J. Omer LeDuc
John M. O'Hara
[illegible]
Catherine Pratt, Clerk

You of the class of 1956 have made an excellent record in your four years at Salem High. As a class you have been united and active; as individuals you have been alert and cooperative. We of the faculty have watched you grow up during the past four years, and now you leave us as well-adjusted adults ready to face the responsibilities of life.

You enjoy the distinction of being the one hundred anniversary class of Salem Classical and High School. We know you will carry well that distinction, and bring further honor to your alma mater. Our warmest wishes for your success and happiness go with you.

—CHESTER R. ARNOLD
Principal, Salem Classical and High School

Congratulations to the Class of '56. May I express my sincere thanks to all the members of the class who contributed in any way to make this yearbook possible. The staff, under the capable direction of Mrs. Giunta and Miss Clark, worked very diligently and I know their efforts are appreciated. As the years pass and memories grow dim may this Yearbook prove its worth by occasionally rekindling the spirit of those happy days at Salem High.

—JOHN F. TIVNAN
Vice Principal, Salem Classical and High School

Congratulations and best wishes to the Class of 1956. As the group to be graduated on the one-hundredth anniversary of Salem Classical and High School we welcome you into the ranks of the illustrious alumni of this fine school. We look to you to maintain its prestige and value to the community.

PETER F. CARBONE
Superintendent of Schools

May each member of the Class of 1956 continue the forward surge necessary to the attainment of those goals—once remote—that are now so near. With the wisdom of experience, courage to maintain your ideals, loyalty to yourself, your God, and your Country, success will follow. Congratulations to all.

JOHN M. CONWAY
Principal, Salem Vocational High School

Seated: Paul Arnoldy, President; Joan Murray, Secretary. Standing: David Sullivan, Vice President; Herbert Miller, Treasurer.

Senior Class Officers

In our senior year we were fortunate in having competent and trustworthy class officers. This devoted quartet, naturally, was the nucleus of our executive board, only the second in the history of Salem High. The board was organized to relieve the four officers of some of their duties and responsibilities and to give a larger voice of class opinion before important decisions were made. The presentatives to the executive board, two from each homeroom, made countless worthwhile contributions of assistance and advice which lightened the burden on our officers and made their work not only easier, but better.

Senior Class Executive Board

First row: James Muse, Jacqueline Pignato, Larry Baccari, Phyllis Pszenny, Paul Savoy, Joseph Duest. Second row: Audrey Spottiswood, Carol Jendraszek, Ruth Deschene, Jane Brudzynska, Doris Jameson. Third row: Charles Caverly, John LaPorte, Richard Iwanowicz, Joseph Volpe.

Seniors

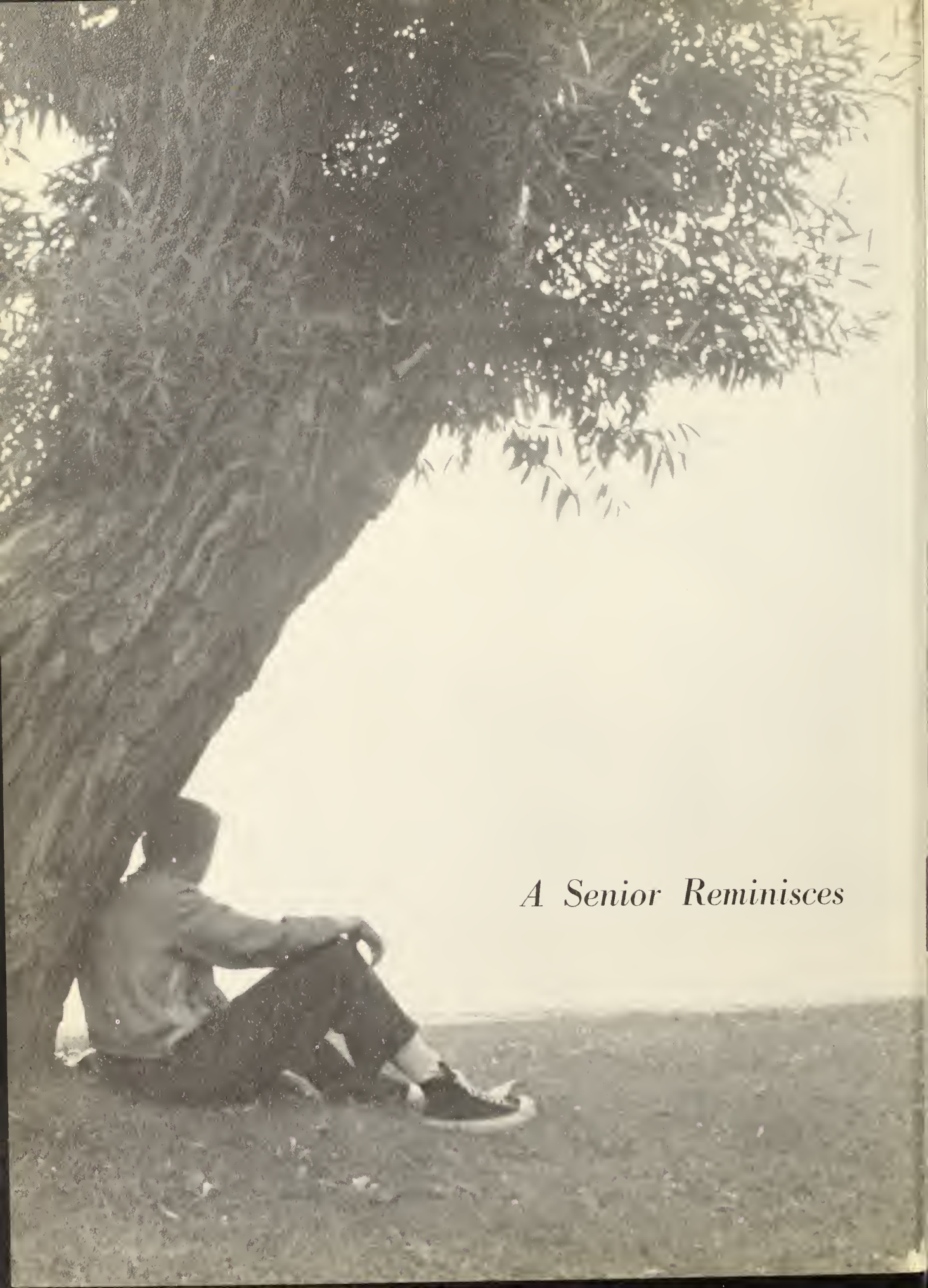

A Senior Reminisces

PAUL T. ARNOLDY *PABLO*
38 Phillips Street

Fun-loving, sociable, optimistic, aspires to Maritime Academy.

Activities: Advance 2; Glee Club 2, 3, 4; Senior Class Officer, President; Junior Red Cross Council 1; Student Council 2, 3, 4.

CHERYL A. AUDET *SHERRIE*
216 Lafayette Street

Petite, talented artist, long brunette hair, helped the dentist keep patients happy.

Activities: Advance 2, 3; Art Club 1, 3, President 3; Geographical Society 3; Glee Club 1, 2, 3, 4; Junior Red Cross Council 2, 3; Movie Club 1; Senior Revue 3, 4; A Cappella Choir 1, 2; Junior Achievement.

GERTRUDE C. AUGUSTYNOWICZ *GUS*
6 Pearl Street

Blue eyes, peppy, hilarious, will be an attractive addition to any office.

Activities: Advance 4; Senior Revue 4; Junior Achievement.

ERNEST E. BANKS *DOLL*
62 Highland Avenue

Life of the party, terrific singer, has kept Foodland well supplied.

Activities: Football 1; Safety Patrol 3; Senior Revue 4.

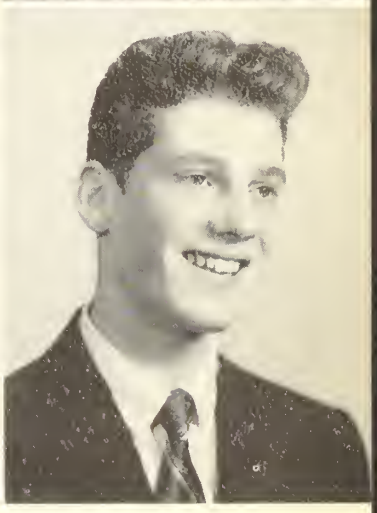

FRANCIS J. BATES *FRAN*
11 Briggs Street

Blond, quiet, neat, blows a real cool tune.

Activities: Football 1, 2.

WILLIAM BILLINGS *BILL*
26 Boston Street

Cool, sharp dresser, crazy dancer, excels in salesmanship.

Activities: Motion Picture Projectionist 2, 3, 4; Safety Patrol 2, 3; Senior Revue 4; Yearbook Staff 4.

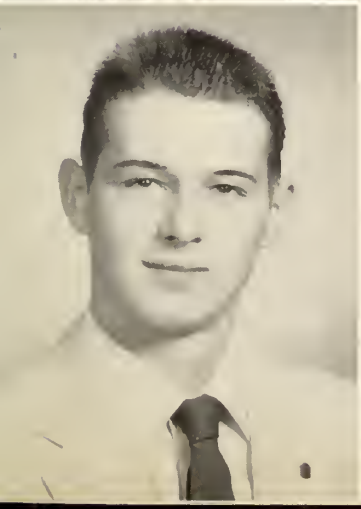

ROLAND J. BLAIS *ROLLY*
109 Leach Street

Lanky, quiet, freckled baby-face, loves boats.

Activities: Senior Revue 4.

GLORIA B. BLOUIN *GLOR*
1 Preston Road

Blonde, curly eyelashes, talkative, will keep any office on the hum.

Activities: Advance 2; Guidance Assistant 4; Messenger Corps 2, 3, 4; Senior Revue 4; Yearbook Staff 4; Junior Achievement 3.

LOUISE B. BOYLE *LOU*
38 Walter Street

Socially a live wire; scholastically, a hard worker; seriously, a nice friend, will succeed in any field.

Activities: Advance 1, 2, 3, 4; Geographical Society 3; Guidance Assistant 4; Junior Red Cross Council 3, 4; Library Corps 2; Messenger Corps 3; Movie Club 4; Senior Revue 3, 4; Yearbook Staff 4; Science and Mathematics Academy 3; Junior Achievement.

JOANNE L. BRACKETT *JO*
486 Loring Avenue

Golden haired, dependable, will make a lovely nurse.

Activities: Advance 4; Geographical Society 3; Senior Revue 4.

MARJORIE A. BROSQUE *MARGIE*
169 North Street

Easy going, friendly, artistic, will type her way to fame.

Activities: Art Club 3; Senior Revue 4.

DAVID W. BROWN *DAVE*
47 Endicott Street

Tall, capable, quiet, will rival Sam Snead soon.

Activities: Glee Club 4; Golf Club 1, 2, 3, 4, Captain 4; Junior Rotarian 4; Library Corps 2; Senior Revue 4.

JANE E. BRUDZYNSKA *JANIE*
5 English Street

Tall, blonde, pretty, pupils of tomorrow will love her.

Activities: Advance 1, 4; Glee Club 1; Junior Red Cross Council 2; Messenger Corps 4, Vice President 4; Senior Revue 4; Flag Squad 3, 4.

JOHN J. BUTLER *JAY*
25 Albion Street

Valuable friend, capable hockey player, likes sports.

Activities: Art Club 1, 2; Hockey 3, 4; Motion Picture Projectionist 2, 3, 4; Movie Club 3; Senior Revue 4; Junior Achievement 4; Photography Club 3.

MARY M. CAHILL *MARY*
12 Belleview Avenue

Shy, friendly, will make a good office worker.

Activities: Guidance Assistant 4; Messenger Corps 3; Yearbook Staff 4.

JOYCE M. CALIRI *JOYCIE*
40 Winthrop Street

Swishing pony tail, tiny, is the salesgirl with a smile.

Activities: Senior Revue 4; Volleyball 1.

JOAN P. CARSON *JOAN*
23 Turner Street
Blonde, wonderful sense of humor, loves to dance.
Activities: Clerical Service Corps 1; Geographical Society 3; Junior Red Cross Council 3; Messenger Corps 1, 2, 3, 4; Senior Revue 4; Student Council 1, 2.

JUNE A. CARTER *JUNIE*
1 Purchase Street
Sweet, friendly, loves to sing.
Activities: Geographical Society 3; Glee Club 1, 3, 4; Junior Red Cross Council 1; Messenger Corps 2; Senior Revue 4; Student Council 1, 2; Junior Achievement.

PAULINE C. CARTER *POLLY*
11 English Street
Deep blue eyes, loquacious, will march to future happiness.
Activities: Advance 2; Junior Red Cross Council 2, 3; Messenger Corps 2, 4; Girls' Basketball 4; Senior Revue 4; Girls' Softball 4.

SANDRA L. CASEY *SANDY*
15 Beacon Street
Quiet, cute, is quick to answer questions.
Activities: Senior Revue 4.

NORMAND J. CASTONGUAY *POP*
43 Prince Street
Short, athletically inclined, makes friends easily.
Activities: Baseball 3, 4; Football 1, 2; Senior Revue 4; Student Council 4; Yearbook Staff 4.

CHARLES H. CAVERLY *CHAS*
19 Warren Street
Crew cut, quiet, hasn't a care in the world.
Activities: Football 4; Senior Revue 4; Track 4.

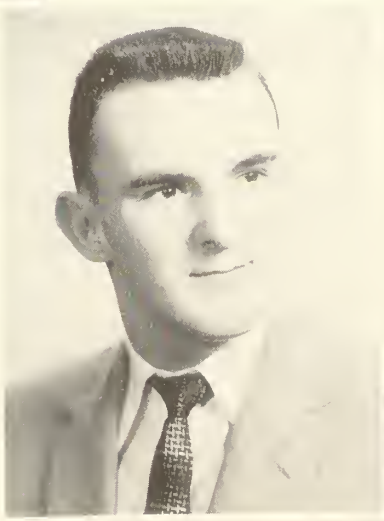

GERALD J. CHAISSON *GERRY*
104 Leach Street
Humorous, quiet, plays piano.
Activities: Junior Rotarian 4; Senior Revue 4; Yearbook Staff 4.

CLARK L. CHALIFOUR *CLARK OR RED*
24 Osborne Street
Slight, witty, will make a good scientist.
Activities: Advance 3, 4; Junior Rotarian 4; Library Corps 3, 4; Senior Revue 3, 4; Yearbook Staff 4; Science and Mathematics 3, 4.

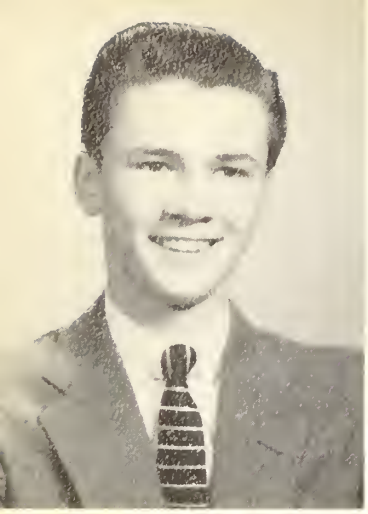

EDWARD J. CLARKE *ED JR.*
41 Walter Street

Neat, good-looking, attracts female attention.

Activities: Senior Revue 4.

CONSTANCE J. COLLIGAN *CONNIE*
23 Northend Avenue

Tall, slim, loves to dance.

Activities: Glee Club 3; Guidance Assistant 4; Messenger Corps 3; Senior Revue 4; Yearbook Staff 4.

ROBERT COLLINS *BOB*
16 Dunlap Street

Capable, quiet, will be worthwhile addition to the industrial world.

Activities: Junior Rotarian 4; Senior Rveue 4.

GERTRUDE M. COTE *GERT*
12 Messervy Street

Sparkling blue eyes, a merry laugh, made a beautiful Miss Advance.

Activities: Junior Red Cross Council 1; Messenger Corps Secretary 3; Senior Revue 4; Yearbook Staff 4.

PATRICIA M. COUGHLIN *PAT*
38 March Street

Quiet, artistic, liked by everyone.

Activities: Art Club 1, 2, 3, 4, Secretary 4; Library Corps 2; Messenger Corps 2, 3, 4; Senior Revue 4; Yearbook Staff 4; Junior Achievement 3, 4.

DAVID J. COURTNEY *DAVE*
11 Pleasant Street

Beaming smile, bright eyes, we predict he'll make All-American.

Activities: Basketball 2, 3, 4, Co-Captain 4; Football 1, 2, 3, 4, Co-Captain 4; Messenger Corps 1; Safety Patrol 4; Student Council 3, 4, Vice President 3, President 4; Track 2, 3, 4; Yearbook Staff 4; Senior Revue 4.

WILLIAM H. COUTURE *COUTIE*
14 Hersey Street

Witty, attractive to girls, loves all sports.

Activities: Glee Club 1; Track 2; Senior Revue 4.

ROBERT F. CRAIG *BOB*
11 Summit Avenue

Curly-haired, gabby, wants to be an engineer.

Activities: Junior Rotarian 4; Senior Revue 3, 4; Student Council 1; Junior Achievement 3.

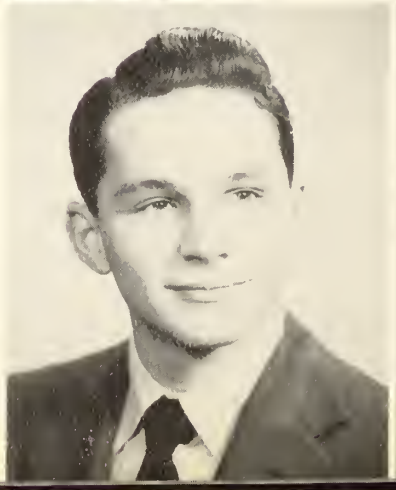

KEVIN A. CREAN *KEV*
183 North Street
Friendly, dislikes dancing, mixes a whopping milk shake.
Activities: Senior Revue 4.

JOHN A. CRESENTI *JOHN*
140 Highland Avenue
Quiet, excitable, is a true friend.
Activities: Football 2; Senior Revue 4.

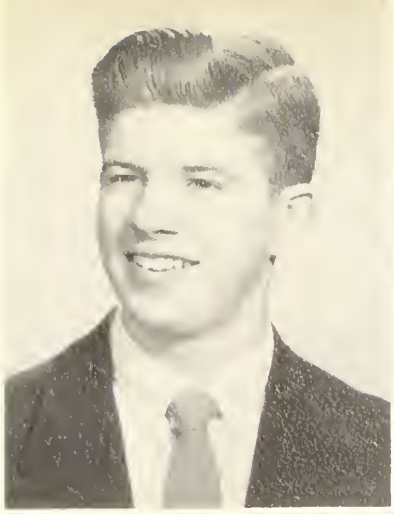

SHEILA M. CRONIN *SLUSH*
7 Goodell Street
Vivacious, two-tone hair, has been a peppy cheerleader.
Activities: Cheerleader 3, 4, Head Cheerleader 4; Geographical Society 3; Glee Club 3, 4; Junior Red Cross Council 1; Messenger Corps 3; Senior Revue 4.

MARGARET M. CROWDIS *MAGGIE*
3 Station Road
Friendly red head, has a pleasant laugh and a good word for all.
Activities: Advance 4; Field Hockey 2, 3; Messenger Corps 2, 3, 4; Senior Revue 4; Girls' Softball 2, 3; Yearbook Staff 4.

JOHN J. CROWLEY *CROWLEY*
16 Dearborn Street
Red haired, tall, always good for a smile.
Activities: Art Club 1, 2, 3; Safety Patrol 4; Senior Revue 3, 4; Junior Achievement 3.

JOAN E. CUDMORE *CUD*
54 Tremont Street
Sweet, sincere, has a pleasing personality.
Activities: Senior Revue 4; Student Council 2.

DOREEN A. DALLAIRE *DORRIE*
163 Lafayette Street
Talkative, inquisitive, chews gum incessantly.
Activities: Advance 3; Art Club 1, 2, 3; Junior Red Cross Council 3; Messenger Corps 1, 2, 3, 4; Movie Club 1, 2, 3; Senior Revue 4.

JAMES J. DARCY, JR. *JIMMY*
135 North Street
Good natured, outstanding athlete, always willing to lend a hand.
Activities: Art Club 1; Football 1, 2, 3, 4; Glee Club 4; Junior Rotarian 4; Motion Picture Projectionist 2, 3, 4; Student Council 1, 2, 3; Senior Revue 4; Track 2, 3, 4; Yearbook Staff.

FAITHE S. DASH *FAITHY*
7 Orchard Terrace

Slim, red-haired, has a charming smile.

Activities: Art Club 1, 2, 3, 4, Secretary 3, President 4; Junior Red Cross Council 1, 2, 3; Library Corps 2, 3, 4, Secretary 3; Girls' Basketball 1, 2; Senior Revue 4; Girls' Softball 1, 2; Student Council 2; Yearbook Staff 4; Junior Achievement 3; Field Hockey 1, 2; Messenger Corps 2, 3.

RUTH B. DESCHENE *RUTHIE*
43 Endicott Street

Tall, blonde, is always courteous.

Activities: Advance 4; Glee Club 3, 4; Messenger Corps 1, 2, 3, 4; Girls' Basketball 1; Senior Revue 4; Student Council 2; Junior Achievement 3.

BERNARD R. DIONNE *BEBE*
29 Charles Street

Good-natured, quiet, is very sincere.

Activities: Glee Club 1; Music Club 1; Senior Revue 4.

ELEANOR DIVEGLIA *ELE*
11 Pearl Street

Wavy hair, brown eyes, would make a lovely airline stewardess.

Activities: Junior Red Cross Council 1; Yearbook Staff 4; Senior Revue 4.

JAMES W. DOLAN, JR. *BILLY*
93 Proctor Street

Happy-go-lucky, clean-cut, plays hockey enthusiastically.

Activities: Geographical Society 3; Hockey 1, 2, 3, 4; Yearbook Staff 4.

SYLVIA DOUGLAS *SYL*
10 Flint Street

Pleasant, attractive, likes sports.

Activities: Advance 2, 3, 4; Art Club 3, 4; Geographical Society 3; Glee Club 2, 3, 4; Junior Red Cross Council 1, 2, 3, 4; Library Corps 3, 4; Messenger Corps 2; Senior Revue 4; Student Council 3; Junior Achievement 3, 4.

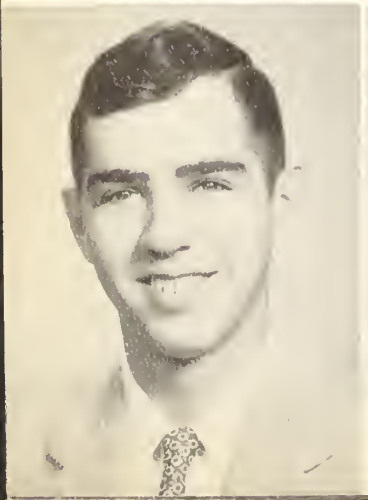

THADDEUS A. DUBIEL *TED*
32 Ward Street

Tall, dark haired, likes sports.

Activities: Junior Red Cross Council 1; Senior Revue 4; Junior Achievement 3, 4.

JOSEPH S. DUEST *JOE*
15 Putnam Street

Humorous, dark, does more than his share.

Activities: Glee Club 1, 2, 4; Senior Revue 4; Yearbook Staff 4.

ROBERT J. DUFFY *DUFF*
5 Hillside Avenue
Hockey player, crew cut, has wandering eye.
Activities: Geographical Society 3; Hockey 1, 2, 3, 4; Motion Picture Projectionist 1, 2, 3, 4; Safety Patrol 1, 2, 3; Senior Revue 4; Student Council 1, 2, 3, 4; Yearbook Staff 4.

MARY LOU DUNN *LOU*
4 East Collins Street
Comical, talkative, likes to argue.
Activities: Advance 1; Clerical Service Corps 1.

DENNIS J. ELLARD *DENNY*
233 Mason Street
Short, quiet, likes to work around airplanes.
Activities: Senior Revue 4.

JOHN P. ELLARD *JOHN*
23½ Mason Street
Quiet, casual, is an excellent driver.
Activities: Senior Revue 4.

NANCY A. ENGDAHL *NAN*
6 Thorndike Street
Quiet, friendly, is a good sport.
Activities: Art Club 1, Secretary; Senior Revue 4; Yearbook Staff 4.

FREDERICK J. FABISZEWSKI *FAB*
12 Gardner Street
Bespectacled, pleasant, is interested in sports.
Activities: Baseball 3, 4; Football 3, 4; Safety Patrol 4; Senior Revue 4.

NANCY E. FAMICO *NANCE*
15 Varney Street
Devilish, talented, dresses well.
Activities: Advance 3, 4; Geographical Society 3; Glee Club 3, 4; Library Corps 2; Senior Revue 3, 4; Student Council 1; Science and Mathematics Academy 3; Junior Achievement 4.

LEANNE V. FEMINO *LEANNE*
112 Margin Street
Small, cute, likes to dream.
Activities: Messenger Corps 3; Girls' Basketball 2; Senior Revue 4.

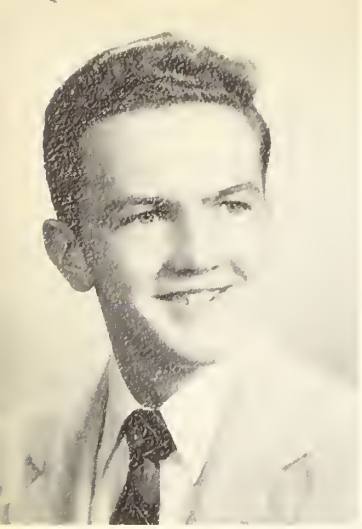

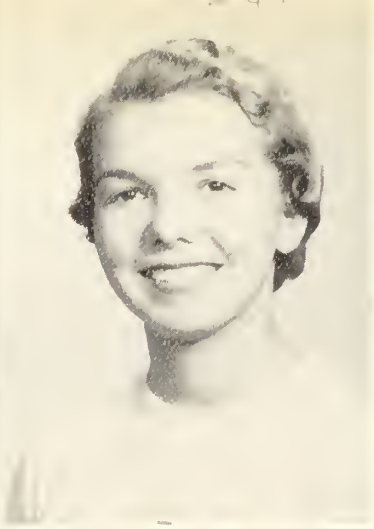

FRANK A. FILIP *BUTCH*
119 Derby Street
Bashful, short, blushes easily.
Activities: Baseball 2; Safety Patrol 2; Track 2; Yearbook Staff 4.

LOUISE C. FONTAINE *LOU*
190 Loring Avenue
Cheerful, friendly, will be a future Olympic star.
Activities: Advance 3, 4; Field Hockey 3; Glee Club 4; Guidance Assistant 3; Girls' Basketball 3, 4; Senior Revue 4; Yearbook Staff 4; Volleyball 3; Office Assistant 4.

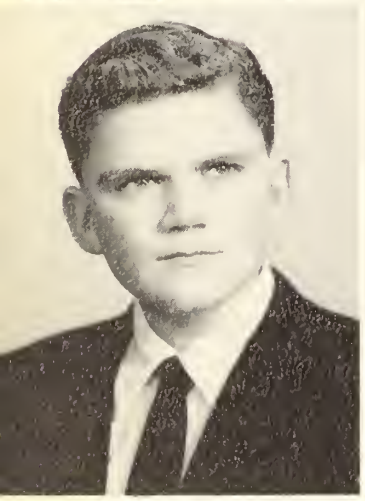

LAWRENCE L. FOSSA *LARRY*
14 Osborne Street
Baby faced, cynical, always wears a golfing cap.
Activities: Geographical Society 3; Golf Club 3; Senior Revue 4.

CAROL A. FOX *FOXIE*
10 East Collins Street
Test worrier, pretty brunette, will make an efficient nurse.
Activities: Art Club 1; Messenger Corps 2, 3, 4; Senior Revue 4; Yearbook Staff 4; Junior Achievement 3, 4.

JOHN G. FURTNER *JOHN*
18 Ward Street
Entered school in September, from Germany, aims to be a doctor.
Activities: Science and Mathematics Academy 4.

LUDGER O. GAGNE *LUDGE*
7 Prince Street Place
Quiet, but friendly, is liked by all.
Activities: Safety Patrol 2.

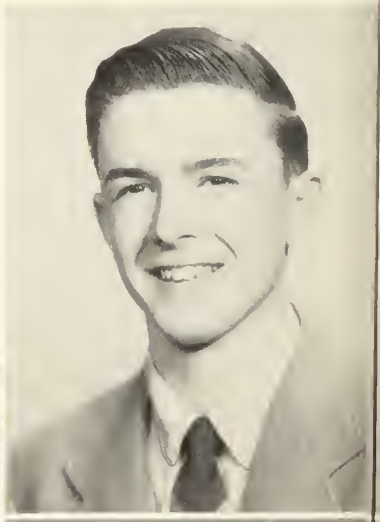

RONALD D. GAGNE *RONNIE*
10 Park Street
Short, dark, will take his time choosing his vocation.
Activities: Art Club 3; Junior Red Cross Council 2, 3, 4, Chairman 4; Library Corps 2; Messenger Corps 2; Safety Patrol 3, 4; Senior Revue 4.

HAROLD GALPER *HARRY*
55 Moffatt Road
Tall, good natured, plays any musical instrument well.
Activities: Art Club 1; Glee Club 4; Senior Revue 4; Track 1.

PATRICIA W. GARNEAU *PAT*
452 Loring Avenue
Short, sweet, full of fun, is never too busy to lend a hand.
Activities: Geographical Society 3; Senior Revue 4; Junior Achievement 3.

RUTH A. GAUTHIER *RUTHIE*
2 Waite Street
Good natured, happy-go-lucky, has a smile for everyone.
Activities: Senior Revue 4.

DONALD GEARY *DON*
63 Rainbow Terrace
Humorous, dreamer, hot spud, is a super salesman.
Activities: Senior Revue 4.

FRANCIS E. GIRARD *FRAN*
31 Perkins Street
Happy-go-lucky, dark complected, is an eager camera fan.
Activities: Art Club 2, 3; Senior Revue 4; Student Council 4; Yearbook Staff 4; Glee Club 4.

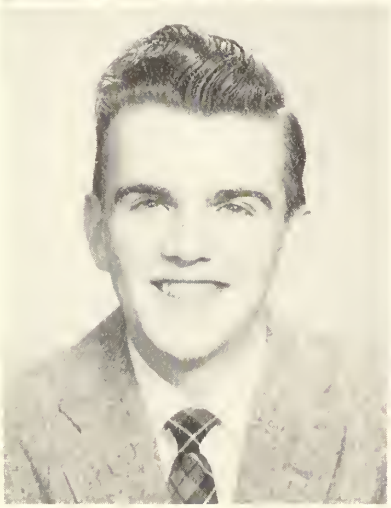

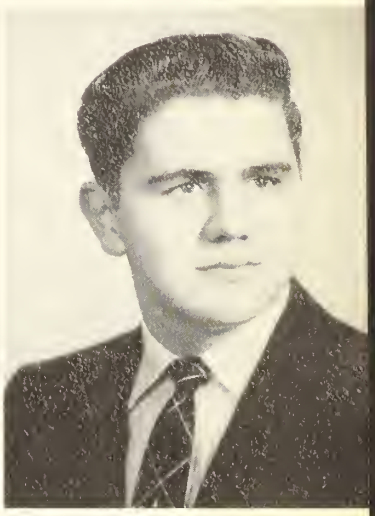

KENNETH S. GOLDSMITH *KENNY*
15 Oliver Street
Artist, bookreader, energetic, enjoys working on Senior Revue.
Activities: Art Club 3, 4, Vice President 4; Junior Red Cross Council 1; Library Corps 1, 2, 3, 4; Senior Revue 2, 3, 4; Yearbook Staff 4.

CAROLYN A. GRENIER *CAROL*
32 Putnam Street
Curly hair, blue eyes, very sweet and soft spoken, is an efficient office worker.
Activities: Senior Revue 4.

EDWARD E. GRENIER *EDDIE*
32 Putnam Street
Light blonde, quiet, friendly, keeps Webber's stockroom in good order.
Activities: Safety Patrol 4; Senior Revue 4.

NANCY D. HARRINGTON *NANCE*
15 Lynde Street
Tall, active, has a friendly word for everyone.
Activities: Geographical Society 3; Guidance Assistant 2, 3, 4; Library Corps 2, 3, 4; Messenger Corps 2, 3, 4; Senior Revue 4; Girls' Softball 1; Yearbook Staff 4; Junior Achievement 4; Science and Math Academy 3, 4.

JACQUELYN C. HEATH *JACKIE*
10 Sutton Avenue
Cheerful, spirited, is quite an addition to Salem High's Baton Squad.
Activities: Baton Squad 3, 4; Junior Red Cross Council 1, 2, 3, 4; Senior Revue 4; Yearbook Staff 4; Junior Achievement 4.

JANET A. HELINSKI *JAN*
2 Horton Place
A pony tailed kid, animated giggle, look out! salesgirls, she's competition.
Activities: Advance 3; Messenger Corps 2; Senior Revue 4; Student Council 3; Yearbook Staff 4; Junior Achievement 3.

HELENA A. HINCMAN *BLONDIE*
14 Allen Street
Quiet, blonde, neat, keeps A&P customers happy.
Activities: Senior Revue 4.

PATRICIA E. HUBLEY *PAT*
7½ Burnside Street
Pretty, blonde, modest, is an attractive cashier at Jerry's.
Activities: Yearbook Staff 4; Senior Revue 4.

RALPH H. HULSMAN, JR. *RALPH*
4 Bertuccio Avenue
Nonchalant, light-hearted, brimful of fun, is a great artist.
Activities: Art Club 1, 2; Football 1, 2, 3, 4; Safety Patrol 3; Senior Revue 4; Track 1, 3, 4.

CAROL A. HUSSEY *CAROL*
69 Orchard Street
Small, flip, good friend, excels in selling.
Activities: Junior Red Cross Council 1; Senior Revue 4.

ROBERTA J. INGEMI *BOBBIE*
1 Cedar Road
Good sport, excitable, is a sociable person.
Activities: Geographical Society 3; Yearbook Staff 4; Junior Achievement 4; Senior Revue 4.

J. ROBERT IRZYK, JR. *ZIGGY*
79 Ocean Avenue
Flat top, freckles, rivals TV comedians.
Activities: Senior Revue 4.

RICHARD A. IWANOWICZ *DICK*
27 Daniels Street

Intellectual, versatile, is liked by all.

Activities: Advance 4; Basketball 4; Junior Rotarian 4; Senior Revue 4; Track 2, 3, 4; Yearbook Staff 4; Science and Mathematics Club 3, 4, Treasurer 3; Junior Achievement 4; Senior Executive Board.

DANIEL J. JACAVANCO *D.J.*
132 North Street

Small, hep, speedster, is very much interested in . . . cars.

Activities: Advance 3, 4; Art Club 1, 2; Junior Red Cross Council 2; Junior Rotarian 4; Library Corps 3, 4; Motion Picture Projectionist 1, 2, 3, 4; Senior Revue 2, 3, 4; Yearbook Staff 4; Science and Math Academy 3, 4; Junior Achievement; Movie Club 3, 4.

EDWARD R. JALBERT *EDDIE*
31 Williams Street

Happy go lucky, hot rodder, athletic, is a daring personality in sports.

Activities: Baseball 3, 4; Basketball 3, 4; Football 3, 4; Safety Patrol 4; Senior Revue 4.

DORIS J. JAMESON *DOT*
15 Naples Road

Blonde, blue eyes, sincere, takes an active part in all sports.

Activities: Advance 1; Art Club 1; Baton Squad 1, 2, 3, 4; Junior Red Cross Council 1, 2, 3; Orchestra 1, 2; Red and White Council 1; Senior Revue 4; Student Council 1, 2, 3, 4; Yearbook Staff 4; Senior Executive Board.

CAROL V. JENDRASZEK *CAROL*
7 Curtis Street

Cheerful disposition, movie-goer, average teenager, always has a sunny smile.

Activities: Senior Executive Board 4, Senior Revue 4.

DANIEL KARDARIS *DANNY*
94 Boston Street

Sports-minded, quiet, has a liking for basketball.

Activities: Junior Class Officer 3, President; Junior Rotarian 4; Advance 4; Baseball 2, 4; Basketball 2, 3, 4; Senior Revue; Track 2, 3; Yearbook Staff 4; Science and Mathematics Academy 4.

ANN P. KELLER *ANN*
Highland Street
Hamilton, Mass.

Neat, silent, average height, loves to dance.

Activities: Art Club 1, Senior Revue 4, Junior Red Cross Council 1.

ROBERT KENYON *BOB*
32 Beaver Street

Slim, red haired, tells corny jokes.

Activities: Senior Revue 4.

Picture
Not
Available

JACQUELINE M. KLINE *JACKIE*
5 Carlton Street

Humorous, frank, wise, is a worthwhile friend.

Activities: Glee Club 1; Student Council 3; Yearbook Staff 4; Senior Revue 4.

EDWARD KLOSOWSKI *EDDIE*
16 Bentley Street

Reserved, hot ticket, average teenager; when he works, he works hard.

Activities: Baseball 1, 2; Basketball 1, 2; Football 1, 2; Hockey 1; Orchestra 1; Safety Patrol 4; Track 1, 2, 3; Senior Revue 4.

JOAN T. KLUS *PEANUT*
19 Carlton Street

Little bundle of charm, light hair, blue eyes, has a kind word for everyone.

Activities: Yearbook Staff 4; Senior Revue 4.

CHARLES R. KOCHAKIAN *CHUCK*
149 Boston Street

Well-built, athletic, witty, is competition for pro football.

Activities: Football 1, 2, 3, 4, Co-Captain 4; Hockey 4; Safety Patrol 3; Student Council 4; Track 3, 4; Yearbook Staff 4; Senior Revue 4.

JOSEPHINE F. KOZLOWSKI *JO*
5 Mall Street

Efficient, faithful, capable, is bound to get ahead in the business world.

Activities: Junior Red Cross Council 3, 4; Library Corps 2, 3, 4; Messenger Corps 3; Senior Revue 4; Yearbook Staff 4; Junior Achievement 3.

ROBERTA A. KRAUSE *BOBBIE*
30 Moffatt Road

Short brown hair, quiet, but companionable, takes everything in stride.

Activities: Advance 3, 4; Geographical Society 3; Glee Club 1, 2, 3, 4; Junior Red Cross Council 3, 4; Movie Club 1; Senior Revue 4; Yearbook Staff 4; Junior Achievement 3.

STANLEY R. KUC *STAN*
28 Balcomb Street

Friendly and sociable, never wears a frown, enjoys radio and television work.

Activities: Art Club 1; Glee Club 1; Library Corps 2; Safety Patrol 4; Yearbook Staff 4.

DOROTHY M. KULAK *DOLLY*
6 Derby Street

Pug nosed, pert, blue eyes, will make a wonderful fashion designer.

Activities: Senior Revue 4.

RICHARD W. MASSE *DICK*
15 Fairmount Street

Tall, humorous, is always good for a laugh.

Activities: Band 1, 3; Glee Club 4; Golf Club 4; Safety Patrol 2; Senior Revue 4; Track 1.

DAVID MCCARTHY *MCCARTSO*
8 Grant Road

Horn rimmed glasses, freckled, is never quiet.

Activities: Advance 1, 4; Hockey 1; Messenger Corps 4; Senior Revue 4; Junior Achievement 3.

JANICE L. MCCORMICK *JAN*
9 Warren Court

Dark haired, friendly, likes horses and driving.

Activities: Glee Club 1, 3, 4, Vice President 3; Junior Red Cross Council 1, 3, 4; Library Corps 2, 3, 4; Movie Club 3, 4; Senior Revue 4; Flag Squad 3, 4.

ANN MCGROATY *ANNIE*
28 Becket Street

Small, strong, swifty hoopster, is bound to reach her goal.

Activities: Advance 1; Field Hockey 2, 3, 4; Glee Club 1; Messenger Corps 3, 4; Girls' Basketball 2, 3, 4; Senior Revue 4; Girls' Softball 1, 2, 3, 4; Junior Achievement 3.

HELEN L. MCHUGH *HELEN*
27 Albion Street

Quiet, sincere, pleasant, is a fine addition to Pickering's office force.

Activities: Art Club 1; Senior Revue 4.

ROBERT MCLAUGHLIN *BOB*
55 Ord Street

Quiet??, free and easy, agreeable, is a man of his word.

Activities: Glee Club 1, 2; Senior Revue 4; Track 2.

JAMES M. MEAGHER *JIM*
15 Phelps Street

Red haired, quiet, cars are his hobby.

Activities: Art Club 1, 2; Hockey 1; Motion Picture Projectionist 4; Yearbook Staff 4; Senior Revue 4; Junior Achievement 4.

JOYCE A. MERRICK *MERRY*
14 Flint Street

Honey blonde, loyal friend, has added brain and beauty to Goldsmith's.

Activities: Senior Revue 4; Yearbook Staff 4.

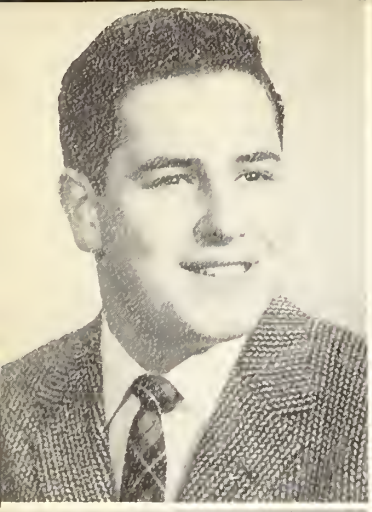

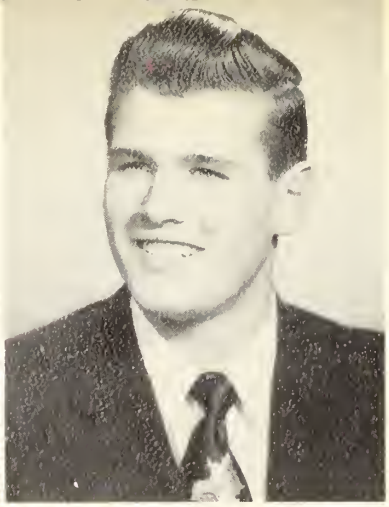

HERBERT A. MILLER *HERBIE*
7 Holly Street

Talkative, lively, is a competent treasurer.

Activities: Advance 1, 2, 3, 4, Business Manager 4; Movie Club 1; Glee Club 1; Senior Class Officer, Treasurer 4; Yearbook Staff 4; Senior Revue 4.

KENNETH MIZIOCH *KENNY*
23 Becket Street

Tall, bashful, likes music.

Activities: Football 1, 3; Senior Revue 4; Junior Class Officer, Treasurer; Music Club 1, 2, 3, 4, Vice President 3; Student Council 3; Yearbook Staff 4.

RITA T. MORIN *TIPPY*
88 Ocean Avenue

Dark, quiet, slow, will never upset the apple cart.

Activities: Senior Revue 4.

BARBARA M. MOULTON *BARBARA MAE*
36 Appleton Street

Typical teenager, terrific dancer, dresses in good taste.

Activities: Senior Revue 4; Yearbook Staff 4.

MARY L. MOYNIHAN *MARY*
16 Savoy Road

Winning smile, wonderful to know, is everyone's candidate for success.

Activities: Glee Club 3, 4; Junior Red Cross Council 1; Library Corps 2, 3, 4, Treasurer 3; Messenger Corps 2; Movie Club 3, Vice President 3; Student Council 2, 3, 4; Yearbook Staff 4; Junior Achievement 3.

JANE MURRAY *JANIE*
10 Beckford Street

Blonde, cute, cheerful, was chosen Miss Sophomore.

Activities: Advance 2, 4; Band 4, Drum Majorette; Baton Squad 1, 2, 3, 4, Leader 3; Glee Club 1, 2, 3, 4; Junior Red Cross Council 1, 2, 3; Messenger Corps 2, 3, 4; Girls' Basketball 3, 4; Senior Revue 4; Student Council 1, 2, 3.

JOAN MURRAY *MA*
25 Japonica Street

Efficient, petite, talkative, will make an excellent secretary.

Activities: Advance 1; Geographical Society 3; Glee Club 1, 2, 3, 4, Junior Red Cross Council 1, 2, 3, 4; Junior Class Officer 3, Secretary 3; Messenger Corps 1, 2, 3, 4, Vice President 3, Secretary 4; Senior Class Officer 4, Secretary; Senior Revue 4; Student Council 4; Yearbook Staff 4; Junior Achievement; DAR Citizenship Award.

JAMES J. MUSE, JR. *JIMMY*
14 Bridge Street

Good-looking, very sociable, can get along with anybody.

Activities: Football 3, 4; Geographical Society 3; Motion Picture Projectionist 4; Movie Club 4; Safety Patrol 4; Senior Revue 4; Track 4; Yearbook Staff 4; Senior Class Executive 4.

JOHN NAWROCKI *ROCKY*
143 Derby Street
Sparkling blue eyes—shy, but friendly, is nice to know.

RALPH S. NELSON *RALPH*
22 Ord Street
Quiet, is a friend to all.
Activities: Glee Club 1, 2; Motion Picture Projectionist 3; Senior Revue 4.

GEORGIA NICHOLAS *PINKY*
45 St. Peter Street
Peppy, gay, always in a happy-go-lucky mood.
Activities: Basketball 1; Senior Revue 4.

WILFRED F. PARSONS *BILLY*
16 Nursery Street
Curly haired, slow paced, is really riotous.
Activities: Advance 2; Band 1, 2; Glee Club 2, 3, 4; Senior Revue 4.

ANNE V. PAYNE *ANNIE*
12 Gardner Street
Sweet, bashful, has a pleasing voice.
Activities: Art Club 1, 2; Geographical Society 3; Glee Club 1, 2, 3, 4; Music Club 1, 2, 3, 4; Senior Revue 4; Junior Achievement 3, 4; Badminton 1, 2; A Cappella 1, 2.

GEORGIA J. PERSINOS *GEORGE*
5 Valley Street
Quiet, sincere, has infectious smile.
Activities: Advance 4; Senior Revue 4; Yearbook Staff 4; Science and Mathematics Academy 3.

JACQUELINE D. PIGNATO *JACKIE*
217 North Street
Dark hair, nice smile, artistic, is a competent bookkeeper.
Activities: Glee Club 3, 4; Guidance Assistant 4; Senior Revue 4; Yearbook Staff 4; Senior Class Executive Board; Junior Achievement.

JOEL H. PITCOFF *JOEL*
38 Dearborn Street
Sincere, very industrious, enjoys modern jazz.
Activities: Advance 1, 3, 4, Co-Editor 4; Band 2, 3, 4; Glee Club 2, 3, 4; Junior Rotarian 4; Library Corps 2, 3, 4; Orchestra 1, 2, 3, 4; Student Conductor 4; Senior Revue 1, 2, 3, 4; Track 3, 4; Yearbook Staff 4.

MICHAEL PLECINOGA *MIKE*
2 Allen Street

Medium height, dark hair, brown eyes, is an instigator of fun.

Activities: Advance, Circulation Manager 2; Senior Revue 4.

MARY L. POBIEDZINSKI *POBIE*
11 Saunders Street

Dependable, quiet, will make a sweet wife.

Activities: Basketball 1; Senior Revue 4; Softball 1, 2; Junior Achievement 2; Junior Red Cross Council 1, 2.

MARGARET M. PORTER *PEGGY*
55 Buffum Street

Talkative, loyal, has vivacious personality.

Activities: Art Club 2; Glee Club 1, 2; Library Corps 2, 4; Senior Revue 4.

JOYCE A. POIRIER *JOYCIE*
15 Skerry Street

Sincere, athletic, will be a lovely addition to any community.

Activities: Advance 4; Basketball 1, 2, 3, 4, Co-Captain 3, 4; Junior Red Cross Council 1; Red and White Council 2, 3 4, Co-Captain 4; Softball 1, 2, 3, 4, Co-Captain 3, 4; Student Council 1; Yearbook Staff 4.

JOANNE PREVOST *JO*
216 Lafayette Street

Talkative, active, good sport, many become a second Martha Ray.

Activities: Advance 1, 2, 3, 4, Co-Editor 4; Art Club 1; Field Hockey 2, 3; Glee Club 1, 2, 3, 4; Junior Red Cross Council 1, 2, 3, 4; Messenger Corps 1, 2; Movie Club 1, 2, 3; Music Club 1, 2, 3, 4; Girls' Basketball 2, 3, 4; Girls' Softball 1, 2, 3, 4; Flag Squad 3, 4, Leader 4; A Cappella Choir 1, 2; Senior Revue 4; Student Council 1.

JOSEPH PROVENCHER *JOE*
17 Bryant Street

Flat top, dark eyes, can really pump that gas.

Activities: Senior Revue 4; Glee Club 3.

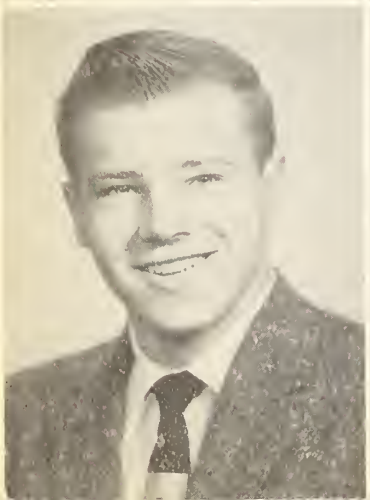

EDWARD PSZENNY *PIZZA*
49 Essex Street

Quiet, crewcut, is ambitious to work (after school, that is.)

Activities: Football 2, 3; Motion Picture Projectionist 3.

PHYLLIS A. PSZENNY *PLAY GIRL*
6 Tremont Place

Enthusiastic, inquisitive, dances well.

Activities: Advance 1; Cheerleader 3, 4; Girls' Basketball 1; Senior Revue 4; Yearbook Staff 4; Senior Executive Board 4; Junior Achievement 4.

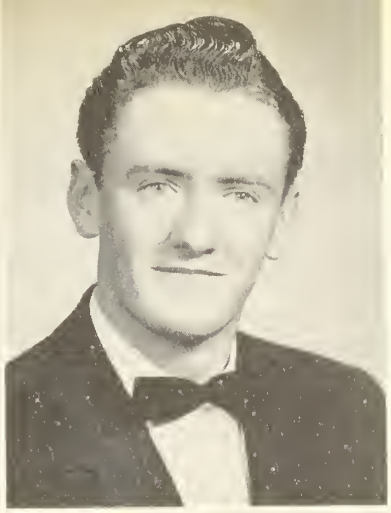

STEPHEN J. PSZENNY, JR. *STEVE*
18 Cleveland Road
Cute, blond hair, likes color.
Activities: Art Club 2, 3; Advance 2, 3, 4, Advertising Manager 3, 4; Library Corps 2, 3, 4; Motion Picture Projectionist 3; Senior Revue 2, 3, 4; Student Council 4; Yearbook Staff 4; Junior Achievement 3, 4.

THOMAS W. PYBURN *TOMMY*
7 Beach Avenue
Blushing face, ambitious after school, is car happy.
Activities: Hockey 1; Safety Patrol 1, 2; Yearbook Staff 4.

JOAN E. QUINN *QUINZO*
45 Felt Street
Tall, baby face, ideal model, is friendly toward everyone.
Activities: Geographical Society 3; Glee Club 2; Messenger Corps 3; Girls' Basketball 1; Senior Revue 4; Yearbook Staff 4.

ROBERT R. RANTZ *BOB*
3 Hersey Street
Short, shy, likes to play poker.
Activities: Advance 2; Hockey 1; Senior Revue 4.

PRISCILLA A. RAY *CILLA*
48 Northey Street
Bashful, active, has a good personality.
Activities: Glee Club 4; Senior Revue 4; Yearbook Staff 4.

ARTHUR D. REED, JR. *BUDDY*
34 Woodland Avenue
Beverly, Massachusetts
Nice and tall, is a star on the track team.
Activities: Advance 3; Art Club 1; Geographical Society 3; Junior Rotarian 4; Safety Patrol 2, 3; Senior Revue 4; Track 2, 3, 4, Captain 4; Yearbook Staff 4.

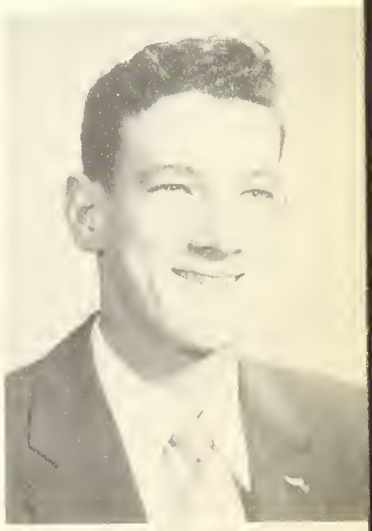

SHIRLEY REMON *SHIRL*
18 Cliff Street
Short, blonde, ambitious, is liked by everyone.
Activities: Glee Club 1; Senior Revue 4.

CAROL E. RING *RINGO*
137 Bridge Street
Radiant complexion, beautiful smile, worries about her hair.
Activities: Art Club 1; Geographical Society 3; Library Corps 2; Senior Revue 4; Yearbook Staff 4; Junior Achievement 3.

JOSEPH R. ROBAIR *JOE*
8 Webb Street

Good natured, pleasant, has a cheerful smile and quiet manner.

Activities: Senior Revue 4.

ALBERT J. ROBINSON, JR. *BUDDY*
16 Albion Street

Freckled, friendly, is good company.

Activities: Baseball 3, 4; Hockey 2, 3, 4; Senior Revue 4; Track 2, 3, 4.

ARLINE C. ROMASZ *ARLINE*
21 Turner Street

Quiet, friendly, blushes easily.

Activities: Advance 4; Guidance Assistant 4; Senior Revue 4; Yearbook Staff 4.

ROSALIND L. ROSENTHAL *ROSIE*
41 Ward Street

Well known, riotous, loves to gab.

Activities: Field Hockey 1; Glee Club 1, 2, 3; Messenger Corps 2, 3; Girls' Basketball 1, 2; Senior Revue 4; Guidance Assistant 2; Girls' Softball 3; Junior Achievement.

DOROTHEA J. RYBICKI *THEA*
54 Forrester Street

Sincere, neat, enjoys singing.

Activities: Glee Club 1, 2, 3, 4; Junior Red Cross Council 1, 2, 3, 4; Library Corps 1, 2, 3, 4; Senior Revue 4; Yearbook Staff 4; A Cappella Choir 1, 2, 3.

PAUL A. SAVOY *PABLO*
26 Symonds Street

Tall, mischievous, likes golf.

Activities: Golf Club 1, 2, 3, 4; Motion Picture Projectionist 4; Movie Club 4; Safety Patrol 2, 4; Senior Revue 4; Senior Executive Board 4.

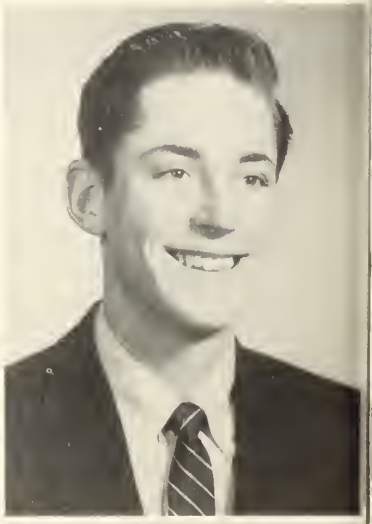

FRANCES J. SENKOWSKI *FRAN*
38 Ward Street

Quiet, well-mannered, has a sunny disposition.

Activities: Messenger Corps 3; Senior Revue 4.

CAROL A. SHAFFAVAL *SHAFFY*
24 Beaver Street

Long hair, funny giggle, always does things the hard way.

Activities: Art Club 1; Field Hockey 3; Messenger Corps 2; Senior Revue 4; Junior Achievement 3, 4.

SANDRA G. SHAPIRO *SANDY*
5 Saltonstall Parkway
Confusing, red head, never stops talking.
Activities: Advance 3, 4; Geographical Society 3; Guidance Assistant 4; Junior Red Cross Council 1, 2, 3, 4; Library Corps 2, 4; Messenger Corps 3; Movie Club 1, 2, 3, 4, President 4; Senior Revue 4; Student Council 1, 2, 4; Yearbook Staff 4; Science and Math Academy 3; Junior Achievement 3; Glee Club 1, 2, 3.

JOHN J. SHERIDAN *JOHNNY*
5 Clifton Avenue
Short, quiet, is a basketball fan.
Activities: Senior Revue 4.

BARBARA J. SIFANECK *SIF*
10 Gifford Court
Generous, nervous, hurries all the time.
Activities: Advance 4; Cheerleader 3, 4; Guidance Assistant 4; Messenger Corps 4; Girls' Basketball 1, 3, 4; Senior Revue 4; Yearbook Staff 4.

JOSEPH F. SILK *JOE*
44 Bridge Street
Quiet, helpful, has a smile for a greeting.
Activities: Safety Patrol 2; Senior Revue 4.

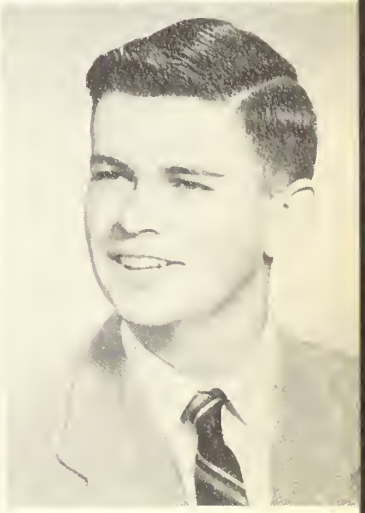

RICHARD W. SKEFFINGTON, JR. *SKEFF*
Highland Street
Topsfield, Massachusetts
Friendly, teasing, doesn't like to work.
Activities: Senior Revue 4; Yearbook Staff 4.

EDNA SMITH *EDANA*
32 Harbor Street
A fighting heart, navy blues, a good friend.
Activities: Messenger Corps 3; Senior Revue 4.

BARBARA A. SOSNOWSKI *BARB*
20½ Lemon Street
Sociable, easy on the eye, is a true friend.
Activities: Baton Squad 2, 3; Glee Club 3, 4; Guidance Assistant 4; Messenger Corps 2, 3, 4, President 4; Movie Club 3; Senior Revue 4; Yearbook Staff 4.

MADALINE V. SOUCY *SOUCE*
15 Harrison Avenue
Inviting smile, pleasant personality, she's one of us.
Activities: Glee Club 3, 4; Senior Revue 4.

AUDREY L. SPOTTISWOOD *SPOTTY*
8 Curtis Street
Active, talkative, loves sports.
Activities: Advance 4; Field Hockey 2, 3, 4; Messenger Corps 2, 3; Girls' Basketball 2, 3, 4; Red and White Council 2, 3, 4; Senior Revue 4; Girls' Softball 2, 3, 4; Yearbook Staff 4; Senior Executive Board 4; Tennis 2, 3, 4; Badminton 2, 3, 4; Volleyball 2, 3, 4.

HAROLD L. SPRING *SPRING*
114 Bridge Street
Short, friendly, likes to tease.
Activities: Football 2; Senior Revue 4.

WILLIAM L. STORY *BILLY*
23 West Avenue
Easy going, fun-loving, always says "Hi."
Activities: Baseball 4; Safety Patrol 2; Senior Revue 4.

DAVID L. SULLIVAN *SULLY*
19 Beacon Street
Tall, quiet, likes sports.
Activities: Hockey 1, 2, 3, 4; Senior Class Officer, Vice President 4; Student Council 1, 3, 4; Junior Achievement 4; Senior Revue 4.

CAROL A. SUPRONOVICH *SUPY*
24 Proctor Street
Cute, quiet, is a true friend.
Activities: Guidance Assistant 3; Messenger Corps 3; Senior Revue 4; Yearbook Staff 4; Volleyball 3.

CAROL A. SYLVESTER *SYLLY*
12 North Street
Curly hair, sense of humor, Julius La Rosa Fan Club President, is associated with the three Carols.
Activities: Art Club 1; Clerical Service Corps 1, 2; Guidance Assistant 2, 3; Messenger Corps 2, 3; Senior Revue 4; Girls' Softball 1, 2; Volleyball 1, 2, 3; Junior Achievement 3, 4.

DIANE A. TACHE *DING DONG*
11 West Avenue
Excitable, baby voiced, likes the name Daniel.
Activities: Advance 1; Junior Red Cross Council 1, 2; Messenger Corps 3; Senior Revue 4; Student Council 1; Junior Achievement 4.

LEDA M. TARDIFF *LEE*
9 Geneva Street
Ash blonde, slim, is an addition to our class from Lynn.
Activities: Senior Revue 4.

HELEN TGETTIS *NICCA*
2 Bow Street
Tiny, nice, is very gracious.
Activities: Glee Club 1; Messenger Corps 3, 4; Senior Revue 4; Student Council 2; Volleyball 3.

HEIDI THEOPHILOPOULOS *CHICK*
26 Valley Street
Friendly, quiet, doesn't have a care in the world.
Activities: Girls' Basketball 1; Senior Revue 4.

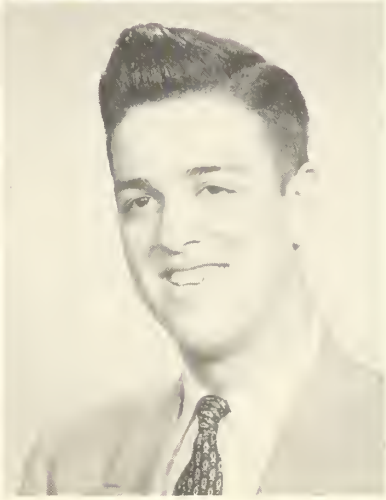

CLAIRE E. TOWLER *CLAIRE*
72 Beaver Street
Blond, dimpled, can be quiet.
Activities: Glee Club 1; Guidance Assistant 4; Messenger Corps 3; Senior Revue 4; Student Council 1; Volleyball 3.

EUGENE TRABUCCO *GENE*
209 North Street
Competition for Fred Astaire, co-operative, patient, is quite active in our Senior Revue.
Activities: Music Club 4; Senior Revue 4.

THOMAS E. TUCKER *TOM*
10 Winter Street
Good looking, friendly and congenial, has a keen interest in sports.
Activities: Band 1, 2; Orchestra 1, 2; Safety Patrol 1; Senior Revue 4; Yearbook Staff 4.

PAUL J. URBANSKI *URBIE*
1 Dunlap Street
Quiet, "Frank Buck," plays the bugle.
Activities: Senior Revue 4.

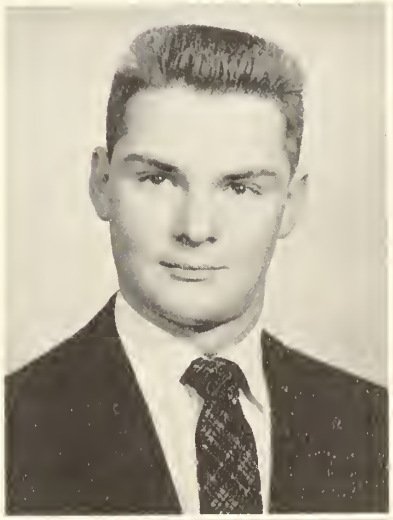

HENRY J. VENO *HANK*
16 Butler Street
Blond hair, green eyes, dreamy tenor, makes friends easily.
Activities: Glee Club 1, 2, 3, 4; Hockey 1, 2; Music Club 1, 2, 3, 4; Safety Patrol 1, 2, 3; Yearbook Staff 4; Senior Revue 4.

JEANNE M. VIGNEAUX *JEANNE*
63 Ord Street
Sweet, thoughtful, loves to have fun.
Activities: Senior Revue 4; Yearbook Staff 4.

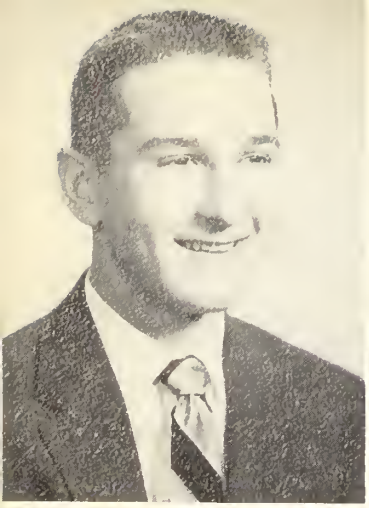

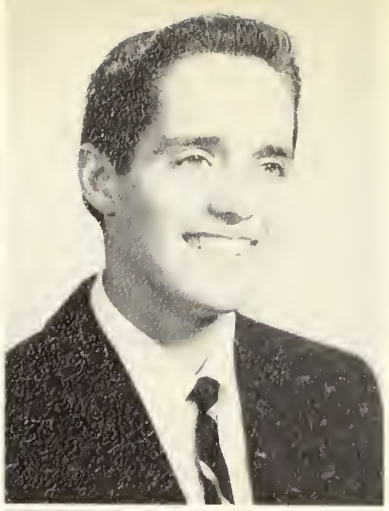

JOHN A. VLASUK *JOHNNIE*
52 Butler Street

Sociable, ambitious, plays an outstanding game of hockey.

Activities: Hockey 1, 3, 4; Safety Patrol 4; Senior Revue 4.

JOSEPH J. VOLPE *JOE*
16 Phelps Street

Quiet, easygoing, bound to succeed.

Activities: Advance 4; Junior Class Officer, Vice President 3; Junior Red Cross Council 3; Junior Rotarian 4; Library Corps 2; Senior Revue 4; Student Council 4; Yearbook Staff 4; Science and Mathematics Academy, President 4.

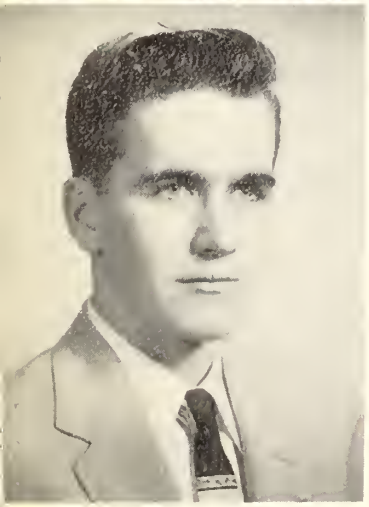

THOMAS F. VOYER *TOM*
3 Chase Street

Uninterested in girls, bashful, is an Eagle Scout.

Activities: Glee Club 4; Junior Red Cross Council 1; Yearbook Staff 4.

MARJORIE A. WALDRON *MARGIE*
10 Chandler Street

Dark, cute, will be best in everything she does.

Activities: Cheerleaders 3, 4; Messenger Corps 2; Girls' Basketball 2, 3, 4; Senior Revue 4; Girls' Softball 2, 3, 4; Volleyball 3, 4; Flag Squad 3; Tennis 3, 4.

GEORGE H. WALLACE, JR. *WALLACE*
66 Ocean Avenue

Athletic, artistic, is always good for a laugh.

Activities: Advance 2, 3, 4; Art Club 2, 3, President 3; Football 1, 2, 3, 4; Motion Picture Projectionist 3, 4; Safety Patrol 3, 4; Senior Revue 4; Student Council 3, 4; Track 1, 2, 3, 4, Captain 3; Yearbook Staff 4.

LEE M. WEBSTER *LEE*
5 Lee Street

Smart, friendly, a sure success in life.

Activities: Advance 3, 4; Baseball 1, 2, 3, 4, Co-Captain 4; Football 1; Junior Rotarian 4; Library Corps 2, 3, 4; Motion Picture Projectionist 4; Safety Patrol 3; Senior Revue 4; Student Council 1; Yearbook Staff 4.

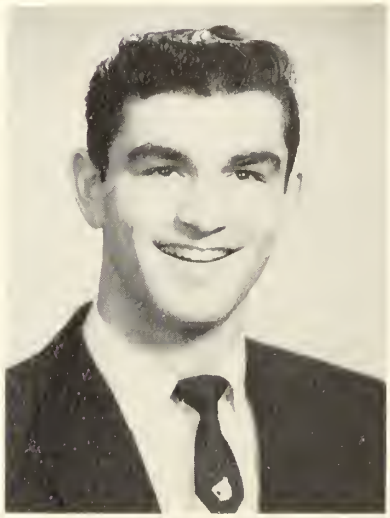

DAVID L. WEISSMAN *DAVE*
48 Essex Street

Talkative, friendly, is a candidate for future "Mr. Rhythm."

Activities: Advance 3, 4; Band 1, 2, 3; Geographical Society 3; Orchestra 1, 2, 3; Senior Revue 4; Yearbook Staff 4; Safety Patrol 2; Science and Mathematics Academy 4.

PETER N. WHELTON *PETE*
93 Tremont Street

Big boy, scientific, never seen without his camera.

Activities: Advance 2, 3, 4; Junior Rotarian 4; Yearbook Staff 4; Science Club 3, 4.

CAROLYN J. WOLAN *CAROL*
8 Hancock Street

Noisy, pixieish, bleached hair, enjoys a good time, and often adds to it.

Activities: Advance 2; Geographical Society 3; Glee Club 2; Junior Red Cross Council 1, 2; Senior Revue 4; Yearbook Staff 4.

NANCY M. WOODS *NAN*
70 School Street

Natural, pleasing personality, is serious in work and friendly in play.

Activities: Glee Club 1, 2; Senior Revue 4; Softball 1, 2.

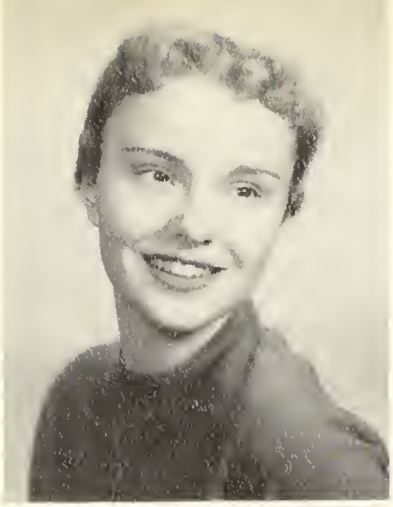

NICHOLAS G. XIARHOS *NICKY*
53 Charter Street

Dark, winning personality, is very quiet—when he's asleep.

Activities: Glee Club 1; Library Corps 2; Senior Revue 4.

JOAN S. YASHGAR *JONI*
9 Geneva Street

Smart, sweet, sensible, makes a delightful companion.

Activities: Advance 3, 4; Geographical Society 3; Glee Club 1, 2, 3; Guidance Assistant 4; Junior Red Cross Council 1, 2, 3, 4; Library Corps 2, 4; Movie Club 1, 2, 3, 4, Secretary 3; Senior Revue 4; Student Council 2, 3; Yearbook Staff 4; Junior Achievement 4; A Cappella Choir 1, 2.

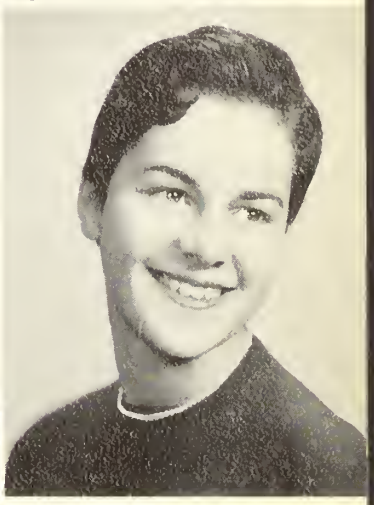

PAULINE G. ZAWACKA *POLLY*
7½ Becket Street

Talkative, gay, her charming personality will bring her many friends.

Activities: Advance 1; Geographical Society 3; Junior Red Cross Council 1; Senior Revue 4; Yearbook Staff 4.

RICHARD DAVIS *DICK*
405½ Essex Street

Crew-cut, Californian Salemite, a welcome addition to the class of '56.

Activities: Senior Revue 4.

LARRY J. BACCARI *LUDSIE*
95 Jackson Street

Friendly, courteous, always willing to help.

Activities: Messenger Corps 3, 4; Senior Revue 3, 4; Senior Executive Board 4.

LEONARD N. DEVOE *LENNIE*
13 Geneva Street

Cautious, day-dreamer, well-mannered, a friend to all.

Activities: Messengers Corps 3, 4; Senior Revue 3, 4.

RAYMOND F. DUBE — *RAY*
16 Eden Street

Shy, nonchalant stride, good character, likes girls.

Activities: Messengers Corps 3, 4; Senior Revue 4; Student Council 3, 4; Yearbook Staff 4.

ROGER J. DUBE — *UBE*
251 Jefferson Avenue

Unpredictable, noisy, likes to talk.

Activities: Messengers Corps 3, 4; Senior Revue 4; Student Council 3, 4; Yearbook Staff 4.

RICHARD A. GONET — *PORKY*
10 Nursery Street

Slow, shifty, golfer, heavy eater.

Activities: Golf Club 4; Messenger Corps 1, 3, 4; Safety Patrol 1; Senior Revue 3, 4.

DAVID J. HOWARD — *BUDDY*
60 Barstow Street

Sense of humor, short, but full of pep.

Activities: Football 1, 2; Golf Club 4; Junior Class Officer Voc. Vice President 3; Messenger Corps 1, 3, 4; Senior Revue 3, 4; Student Council Voc. 3, 4, Vice President 3.

ARTHUR BERNARD *(Not Pictured)* — *ART*
40 English Street

Blond crew-cut, lackadaisical, likes sports.

Activities: Band 3; Field Hockey 1, 2, 3; Golf Club 1, 2; Motion Picture Projectionist 3; Senior Revue 3, 4; Track 3.

PAUL A. MORENCY — *PECK*
110 Leach Street

Enthusiastic, good personality, hot rod, is ambitious to be future Rock 'n Roll King.

Activities: Messenger Corps 3, 4; Senior Revue 3, 4; Student Council Voc. 3, 4, President 4; Yearbook Staff 4.

RICHARD L. MORIN — *DICKIE*
6 Cleveland Road

Stalwart, studious, hockey player.

Activities: Hockey 2, 3, 4; Junior Class Officer Voc. Secretary 3; Messenger Corps 3, 4; Senior Revue 3, 4; Student Council Voc. 3, 4, Secretary 3.

PAUL B. MURPHY — *MURPH*
10 Larchmont Road

Bashful, comedian, hot rodder, heavy sleeper.

Activities: Messenger Corps 3, 4; Senior Revue 3, 4.

ARTHUR P. WILKINS — *ART*
143 Loring Avenue

New from Beverly, silent, likes Lab work.

Activities: Senior Revue 4.

T. BARRY O'BRIEN *(Not Pictured)* — *BARRY*
336 Essex Street

Quiet, studious, is easy to get along with.

Activities: Senior Revue 4.

JOHN N. SMITH *(Not Pictured)* — *JACK*
56 Jefferson Avenue

Freckled, quiet, announces his arrival with taps.

Activities: Senior Revue 4.

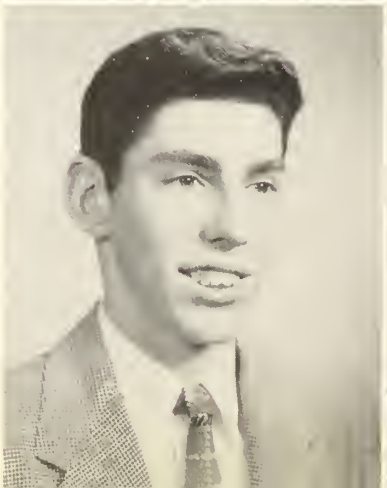

Remember When . . . ?

We view these pictures with a smile
Which soon turns to a sigh.
We see that they are hastening
Our very last good-bye.
Good-by to all our class-mates
And good-bye to Salem High.

September 8, 1952, was a memorable day for us four-year members of the class of '56. That day, we entered the vast, confusing atmosphere of Salem High School, not as guests, but as students. Our first few days were spent in frenzied searches for the elevator, the swimming pool, and the fifth floor, but finally, we settled down to a steady pace. Our social life began officially with the Freshman Frolic on November 7. After the talented members of the class put on an entertaining program, everyone went to the gym to dance. There, with the exception of a few brave couples, the boys congregated at one end and the girls at the other, much to the consternation of the teachers and upperclassmen who were hosts. However, we had fun and many new friends were made. The rest of the freshman years flew by and drew to a close.

Jacqueline Kline

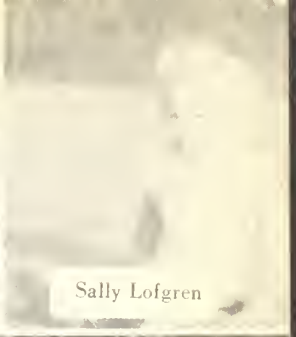
Sally Lofgren

Audrey Spottiswood

Louise Boyle

Arthur Reed

Janet Helinski

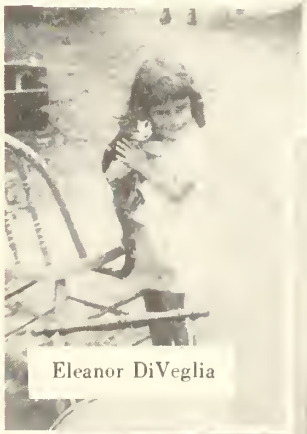
Eleanor DiVeglia

Anne Payne

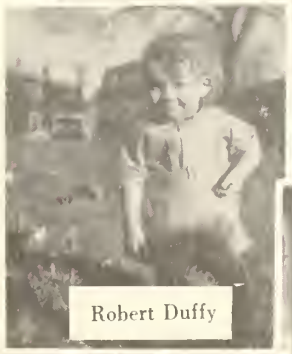
Robert Duffy

Nancy Famico

Frances Sinkowski

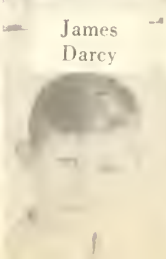
James Darcy

Barbara Moulton

After a well earned summer vacation, we returned to Salem High, no longer as unmentionables, but as accepted members of the student body. Our life was a mad rush; we were dashing here and there and everywhere! We had a lot more school spirit now for a few of our boys were on the teams, and we were eligible for a number of clubs and organizations which we couldn't join as freshmen. In the spring we joined forces with the Student Council to sponsor the "Poor Man's Prom," so named for its proximity to both the Junior Prom and the Senior Reception. We finished the gala year with a beach party at Nahant Beach.

With our Junior year came excitement and events we will long remember. Immediately following the mid-year exams, we held our elections for class officers. Our leaders for the year were: President, Danny Kardaris; Vice President, Joseph Volpe; Secretary, Joan Murray; and Treasurer, Kenneth Mizioch. Soon we ordered our class rings, the design being the Salem Witch against an onyx background. Friday, May 13, was decided upon as the night for the traditional Junior Prom. The gym looked very beautiful decorated with flowers and gay spring designs. Louise Boyle was chosen "Queen of the Prom." The court included Joan Yashgar, Jan Helinski, Joan Murray, Joan Cudmore, Cheryl Audet and Gertrude Augustynowicz. The wonderful year came to a close with a Square Dance.

Joel Pitcoff

Janice McCormick

Joan Carson

Patricia Garneau

Nancy Woods

Joanne Prevost

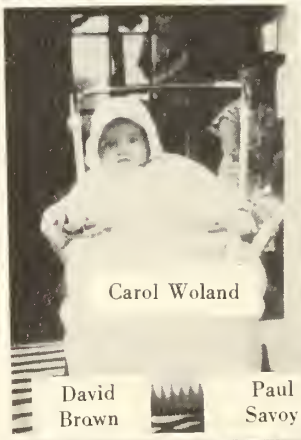
Carol Woland

David Brown Paul Savoy

Carol LeVasseur

Jacqueline Pignato

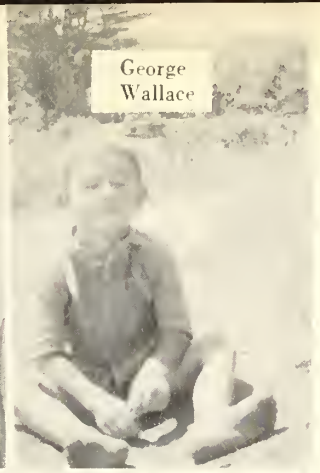
George Wallace

Arline Romasz

Joanne Brackett

Nancy Harrington

Doris Jameson

Richard Masse

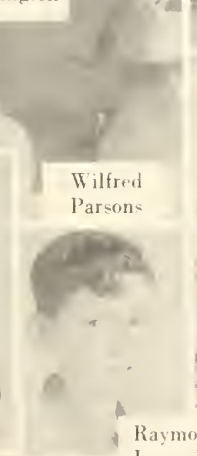
Wilfred Parsons

Ralph Hulsman

Joyce Merrick

Raymond Lavender

Dolly Kulak

September 14, 1955, we entered Salem High as the student leaders of the school ready for work and fun, and aiming to make the last year live in our memories. Class officers were first on the agenda, and elected to lead our class were: Paul Arnoldy, President; David Sullivan, Vice President; John Murray, Secretary; Herbert Miller, Treasurer. Since they needed help and suggestions, a Senior Executive Board was formed to help the officers in their work. Together we planned a Square Dance with Joe Perkins, Jr., as caller. This was a good ice-breaker and everyone had a swell time. In succession we held parties, a Parent-Senior Social, where our parents were guests of the Senior Class for an evening, a swimming party, and a trip to North Conway, New Hampshire for skiing and skating. Work was started on the Senior Revue, GOING PLACES, DOING THINGS. This brought the class into a good, close-working group. So far we have done a lot of things and have learned a lot in working together, but we still have the best part of our year left—our Senior Revue, various socials and the class banquet are yet to come. We have the traditional Senior Reception and finally, Graduation. Then we will each go on our different paths—into the business world, the service, or to college. We will always remember the things that happened during our four short years together at Salem High, be it a big event like the Senior Reception or be it a little classroom incident. We have much pride in our school and have profited by its lessons. We know we will never forget the wonderful four years in Salem High.

Who's Who 19

Most Likely To Succeed
RICHARD IWANOWICZ and
SALLY LOFTGREN

Most Sincere
JOSEPH VOLPE and JOAN CUDMORE

Best Dancers
EUGENE TRABUCCO
and
JANE MURRAY

Best Looking
CAROL FOX and EDWARD CLARK

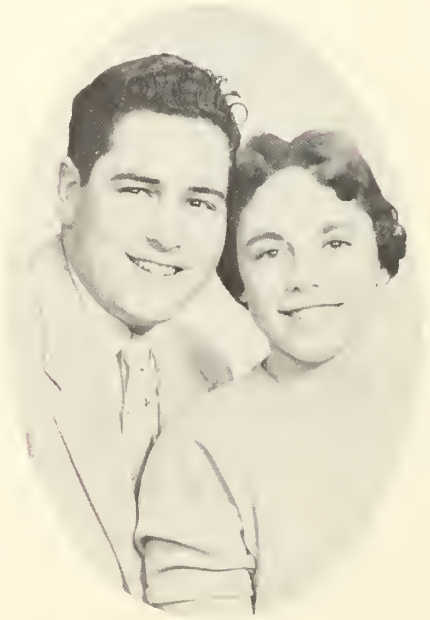

Most Talkative
HEBERT MILLER and SHEILA CRONIN

Most Athletic
DAVID COURTNEY and JOYCE PORIER

Most Popular
PAUL ARNOLDY and JOAN MURRAY

56

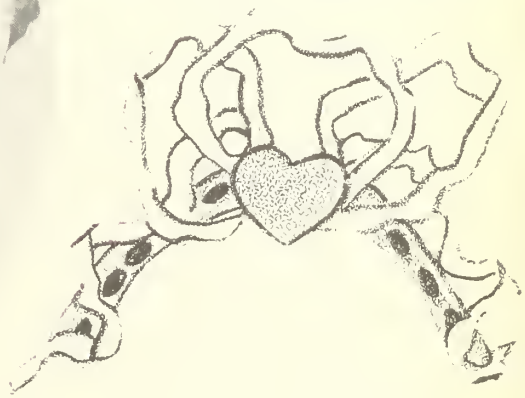

Nicest Personalities
DANIEL JACAVANCO and JACQUELINE HEATH

Wittiest
WILFRED PARSONS and PAULINE CARTER

Most Shy
ANNE PAYNE and JOSEPH SILKE

COLLONS

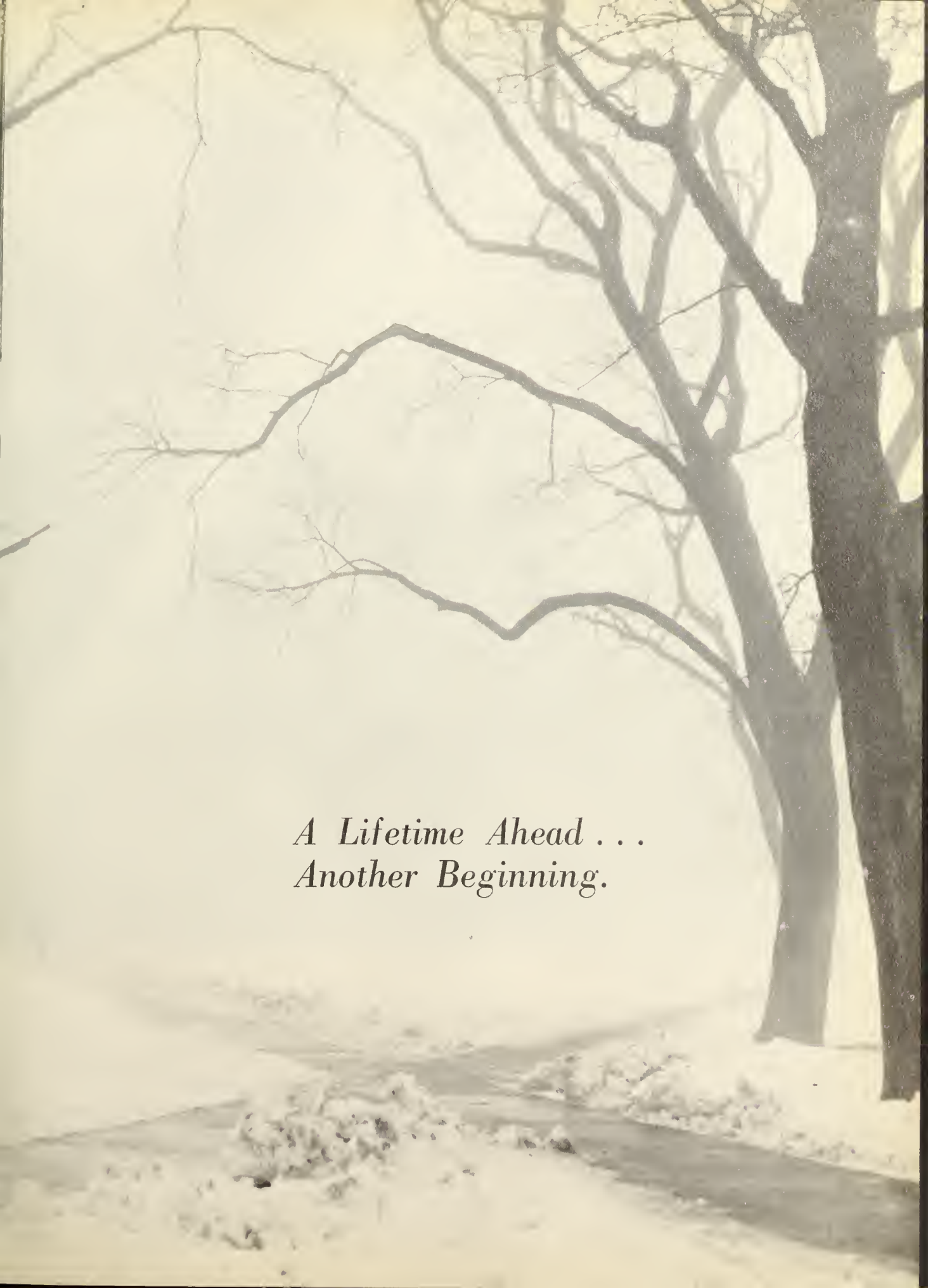
A Lifetime Ahead . . .
Another Beginning.

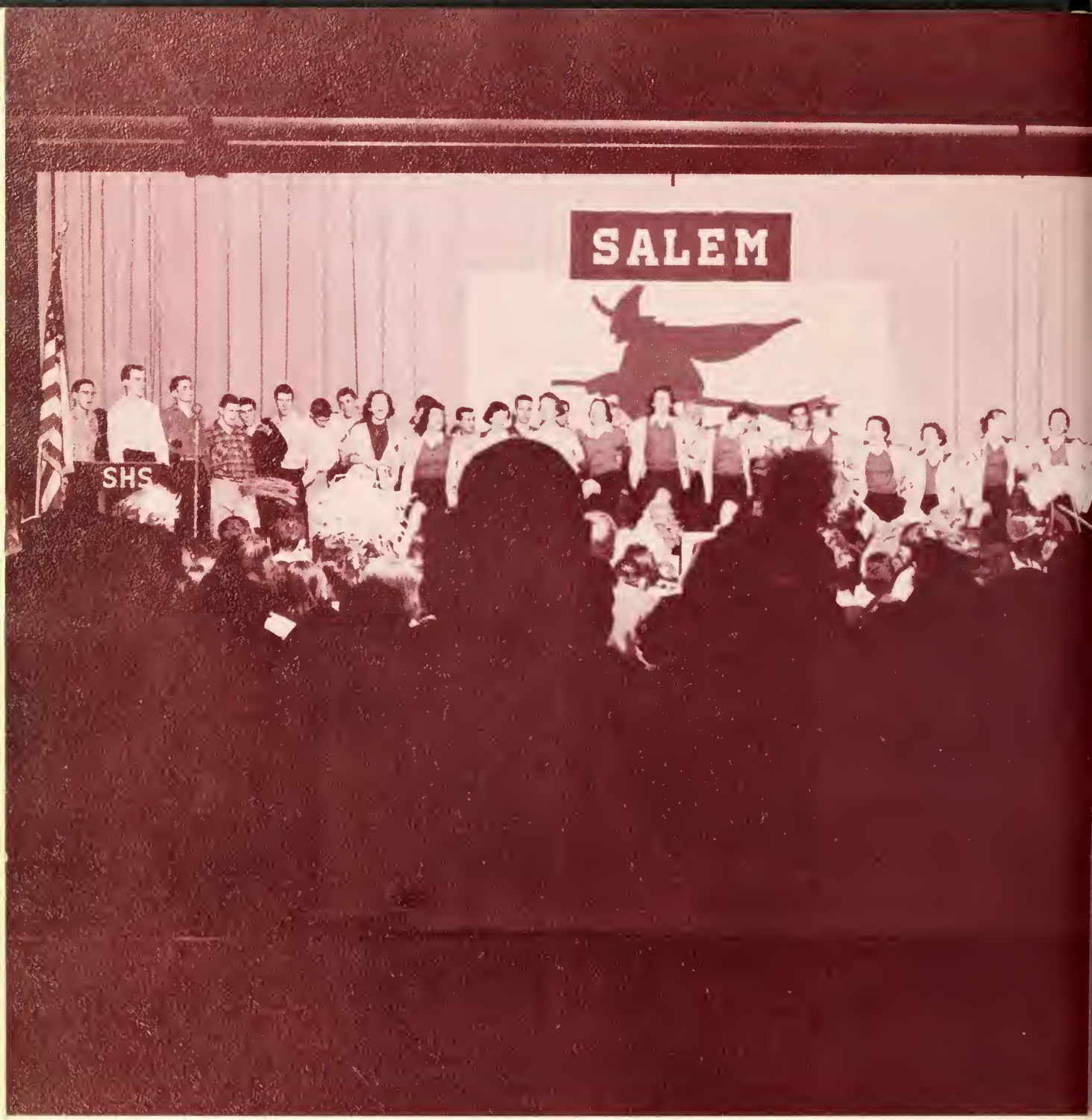

Activities

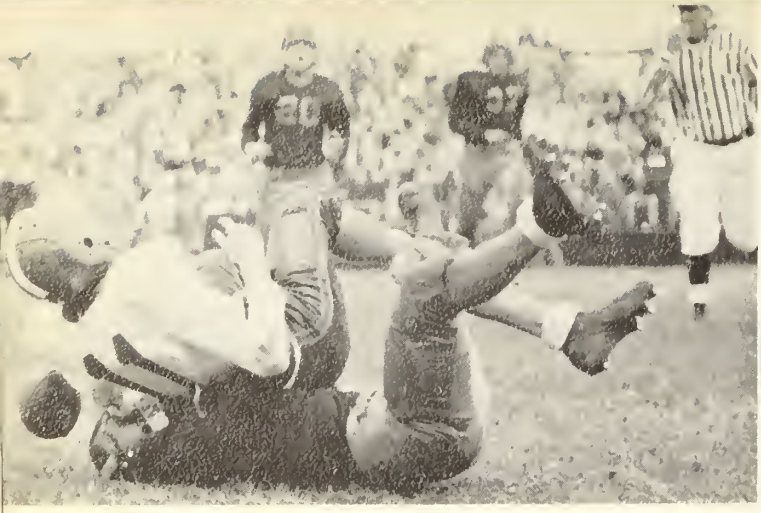

"OOPS!"

Our Fall activities are always centered around that great American game, FOOTBALL! Much school spirit is shown on these invigorating autumn days as we turn out in crowds to cheer our team. Out on the field the band plays "To Salem High" while we stand and sing lustily.

Other interests include social events as shown by the large number of parents and seniors who participated in the very successful Parent-Senior Social. Everyone enjoyed himself at the Annual Cheerleaders' Dance, held just after Thanksgiving in honor of the Football Team.

FALL

Find
"Miss
Football"

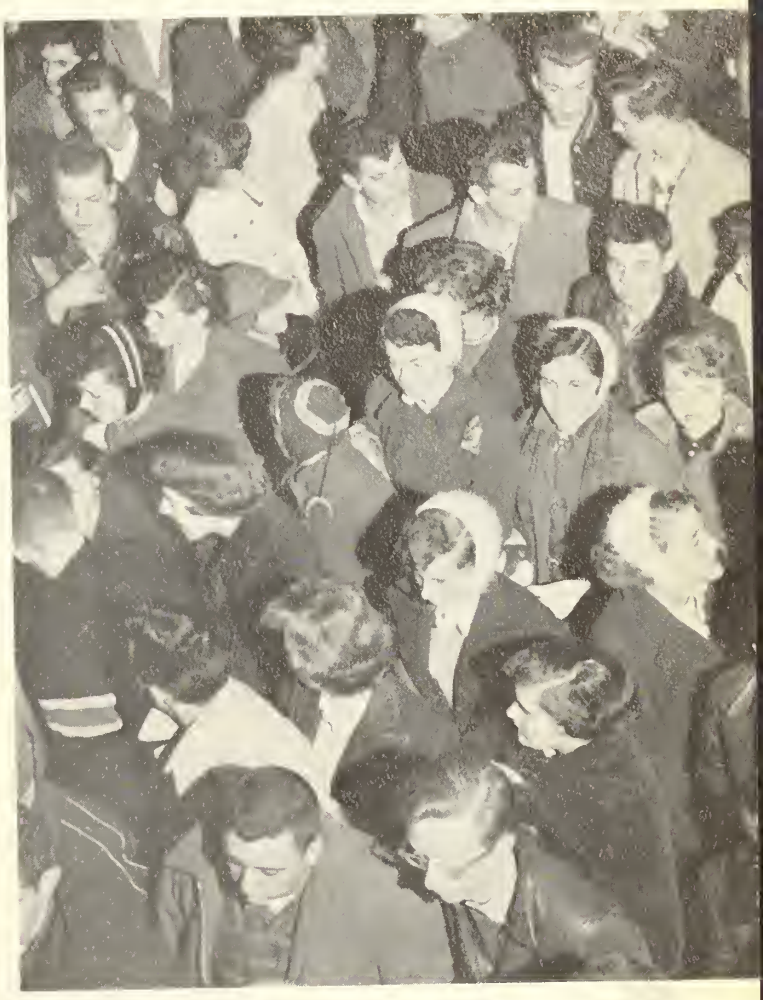

After the Game

"The Boys"

Coffee Time

Salem

Flag Squad

First row: Janice McCormick, Joanne Prevost, Jane Brudzynska. Second row: Frances Hale, Jeanette Garfield, Rita Stupakiewicz, Carol Joly.

Our Dot!

Cheerleaders

Left to right: Theresa Witkos, Marjorie Waldron, Alice Raymond, Barbara Sifaneck, Sheila Cronin, Barbara Prevost, Phyllis Pszenny, Joan Kulesza, Betsy Jersyk, and Paula Migneault.

Boosters

The Cheerleaders and the Baton Squad displayed much pep and enthusiasm during the 1955 football season.

The Baton Squad, under the advisorship of Mr. Ollie Ahearn, worked with the band doing fine precision twirling and routines to new arrangements of old favorites and current songs. The seniors were presented with silver chains and pendant majorettes for their hard work during the past four years.

The Cheerleaders, under the direction of Miss Mantina Lefthes, true to custom, were excellent. They introduced many new cheers and were a spark to school spirit. The annual Cheerleaders' Dance was held November 24, 1955, and was one of the most successful events of the year.

Baton Squad

First row: Lois Geoghegan, Bette Childs, Nancy Souza, Doris Jameson, Priscilla Picone, Frances Famico. Second row: Jacqueline Heath, Margaret Hughes, Linda St. Charles, Ellen Murphy. Third row: Joanne Moore, Francis Whalen, Patricia Doyle.

Watch out!
Here we come

What is it?
(See the back cover)

The rocky road
to education

WINTER

Slipping
along.

Dressed for Winter Fun.

February wax up.

We'll never forget that
wonderful ski trip.

ENGLISH
20

Organizations

Year

Literary Staff

First row: Audrey Spottiswood, Dorothea Rybicki, Cheryl Audet, Phyllis Pszenny, Jacqueline Pignato, Doris Jameson, Joyce Poirier. Second row: Daniel Kardaris, Joseph Volpe, Joan Murray, Josephine Kozlowski, Sally Lofgren, Constance Colligan, Louise Fontaine, Georgia Persinos, Louise Boyle. Third row: David Brown, Patricia Coughlin, Faithe Dash, Mary Moynihan, Arline Romasz, Barbara Sosnowski, Margaret Porter, Margaret Crowdis, Nancy Harrington, Joan Quinn, Joanne Prevost, George Wallace, Joel Pitcoff. Fourth row: Daniel Jacavanco, Clarke Chalifour, Richard Iwanowicz, Arthur Reed, Kenneth Mizioch, Lee Webster, James Muse, James Darcy, Francis Girard, David Howard.

Business Staff

First row: Robert Duffy, Janet Helinski, Pauline Zawacka, Carol Wolan, Sandra Shapiro, Joseph Duest, Raymond Dube. Second row: Joan Yashgar, Jacqueline Heath, Barbara Sifaneck, Carol Fox, Gertrude Cote, Herbert Miller, Roberta Ingemi, Roberta Krause, Nancy Engdahl, Irene LeDuc. Third row: Joyce Merrick, Katherine Macdonald, Richard Skeffington, Paul Morency, Peter Whelton, John La Porte, James Meagher, Earle Margolis, Pauline LaBrecque. Fourth row: David Weissman, Charles Caverly, Stephen Pszenny, Charles Kochakian, Robert Raby, Thomas Tucker, Stanley Kuc, Raymond Lavender, David Courtney, Henry Veno, James Dolan.

Photographer

CHESTER SINKOWSKI

Yearbook

We, on the Yearbook Staff, have worked diligently to produce a yearbook which typifies the feeling of the Class of '56. The work was hard, but we had a wonderful time preparing the book for you. We learned a great deal and enjoyed every minute of being members of the staff. We would like to thank Mrs. Nora Giunta, our literary staff advisor, Miss Charlene Clark, our art staff advisor, and Mr. John Tivnan, our business staff advisor, for their patience and help. It has been an honor and pleasure to be on the staff and we sincerely hope you like this book which commemorates 100 years of progress.

Art Staff

First row: Patricia Coughlin, Faithe Dash, George Wallace, Cheryl Audet. Second row: Francis Girard, Frank Buttimer, Kenneth Goldsmith, Thomas Berry, David Thomas.

Classical and High Student Council

Founded in 1938, the Student Council has three main purposes: to promote good will, to help make a more nearly perfect school, and to create better understanding and co-operation between pupils and faculty.

Many successful activities have been carried out during the years. In September an assembly for the freshmen was held to explain the organization of the council. The Freshman Frolic was sponsored by the council as was a very worth while lecture by Salom Rizk, author of *Syrian Yankee*.

First row: Joan Murray, David Sullivan, David Courtney, Patricia Doyle, Joan Cudmore, Sandra Shapiro. Second row: Charles Kochakian, Doris Jameson, Mary Moynihan, Sally Lofgren, Normand Castonguay. Third row: George Wallace, Stephen Pszenny, Robert Duffy, Francis Girard, Paul Arnoldy.

The Class of 1956 wishes to thank Mr. John B. Daly for his untiring efforts and earnest devotion in aiding the Student Council.

The Salem Vocational High School Student Council is now in its second year of operation. The council has greatly improved the conduct and moral status of the student body.

The entire student body wishes to thank their director, Mr. John M. Conway, and their faculty advisor, Mr. Walter R. Gordon, under whose supervision the student council is functioning so satisfactorily.

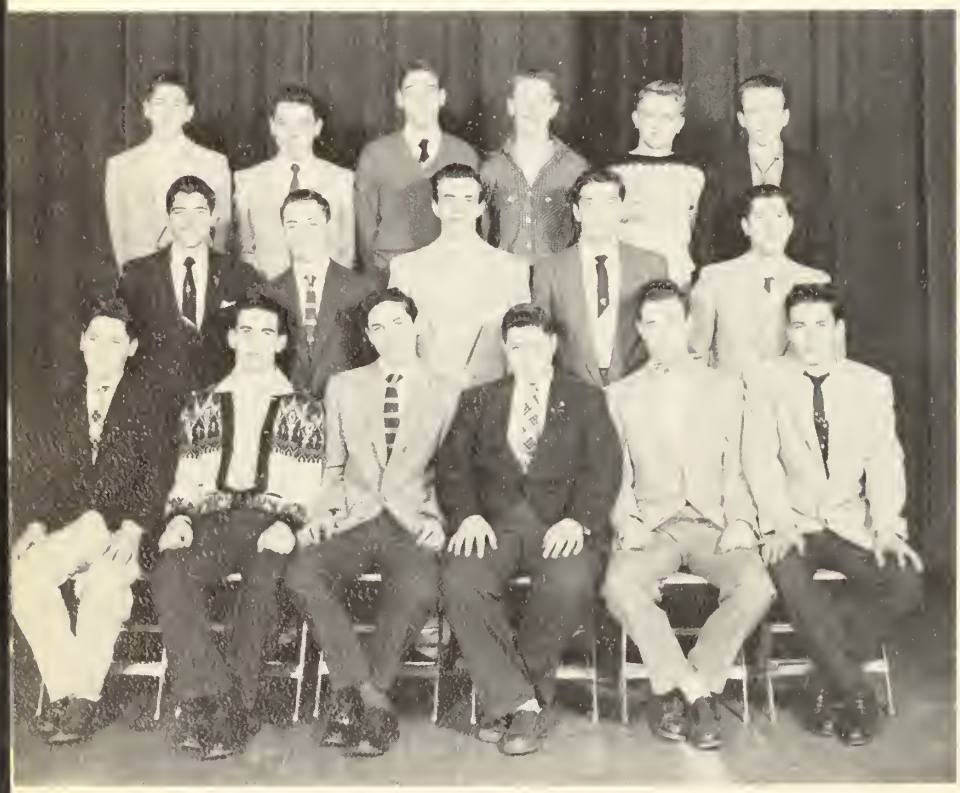

First row: Michael J. Ladyzewski, Richard Pierce, Paul Morency, Raymond G. Berube, James A. Hurley, Robert Raby. Second row: David Howard, Richard Morin, James B. Curry, Robert White, Roland Richards. Third row: Richard Berube, Robert D. Helinski, Jean Beaulieu, Roger Dube, Raymond Dube, Paul T. Kelly.

Vocational Student Council

Advance

Numbered top among the extra-curricular activities at Salem High School is its school magazine, *The Advance*. This publication is cited as the oldest magazine of its kind in New England, and dates back to 1890.

The success of this magazine is due to the hard working staff and to the tireless efforts of the faculty advisors: Miss Valentina Glebow, Mr. Domenico Mizzi, and Mr. Joseph Pszenny. We, the class of '56, wish to thank them for their leadership, and we also hope that *The Advance* will continue to be as interesting in the future as it has been in the past.

Literary Staff

First row: Robert Pitcoff, Nancy Rosenfeld, Mary Ann Jacavanco, Sherrill Wasniak, Louise Alpers, Judy Loss, Judy Zelig, Virginia O'Brine, Paula Migneault. Second row: Jane Murray, Joan Yashgar, Sandra Shapiro, Gertrude Augustynowicz, Nancy Famico, Joel Pitcoff, Joanne Prevost, Barbara Sifaneck, Louise Boyle, Roberta Krause, Nancy Halpin. Third row: Marjorie Zetlan, Clark Chalifour, Joanne Brackett, Sally Lofgren, Jane Brudzynska, Sylvia Douglas, Barbara Prevost, Alice Raymond, Sue Burns, Dorothy Amenta, Connie Pszenny, Sally Roderick. Fourth row: Joyce Goss, Eleanor Cecelski, Barbara Gonsiorawski, Frances Famico, Elizabeth Murphy, Brenda Donovan, Audrey Spottiswood, Joyce Poirier, Betsey Jerzyk, Shirley Chase, Connie Coulis, Patricia Tansey.

Business Staff

First row: Daniel Kardaris, Joseph Volpe, David Weissman, Georgia Persinos, Louise Fontaine, Ruth Deschene, Margaret Crowdis, Herbert Miller, John LaPorte. Second row: Sandra Ruxton, Carol Toulose, Sandra Dansker, Alice Sobiesielska, Valeria Kennedy, Patricia Kohn, Leona April, Carol Joly, Mary Horan, Cynthia L'Italien. Third row: Janet Gauss, Ellen McMasters, Chester Sinkowski, Earle Margolis, Richard Iwanowicz, Lee Webster, Stephen Pszenny, Elizabeth Whalley, Rachel Needleman.

Art Club

First row: Natalie Stingel, Patricia Coughlin, Faithe Dash, Joan Levasseur, Marilyn Nassif, Carol Simontacchi. Second row: Louise Alpers, Germaine LaMontagne, Joan Sobocinski, June Harrigan, Sally Nocek. Thrd row: John Keough, Sandra Nekoroski, Bill Lewis, Nancy Candeas.

The Art Club, under the able guidance of Miss Charlene Clark, has a dual purpose. First, it provides art students an extra period in which to finish their various projects and second, it provides students without an art class a chance to express themselves in different mediums.

The Art Club has done much to improve the appearance of our school with seasonal posters and decorations. It has provided almost all of the posters for the many organizations in the building. As in the past, the Art Club in cooperation with the Art Classes will design and make all the scenery for the Senior Revue in April. Also, in the planning stage, is the Annual Art Exhibit which is open to the public.

A few students are selected from the junior and senior classes to help with some of the work in the Guidance Department. These jobs consist of keeping the files up to date, transferring pupils' marks to their individual folders, delivering messages, typing letters, and various other tasks. The assistants receive valuable experience while making themselves useful.

Guidance Assistants

First row: Claire Towler, Barbara Sosnowski, Jacqueline Pignato, Joan Yashgar, Sandra Shapiro, Louise Boyle, Marjorie Carbone. Second row: Edith Papalardo, Victoria Thomas, Clara Cashman, Barbara Theriault, Frances Hale, Joan Collatos, Lucy Ann Kopka, Andrea Arsenault, Mary Gallagher. Third row: Sandra Casey, Anna Lukianowicz, Arline Romasz, Constance Colligan, Mary Cahill, Alicia Lander, Gloria Blouin.

Junior Red Cross

First row: Roberta Newton, Cynthia L'Italien, Alicia Mendalka, Ronald Gagne, Brenda Donovan, Eleanor Cecelski, Joan Yashgar, Sylvia Douglas, Louise Boyle. Second row: Carol Joly, Mary Horan, David Folsom, Ronald DeCoff, John LaPorte, Dorothy Amenta, Rachel Needleman, Jean Morency. Third row: Dorothea Rybicki, Joan Murray, Josephine Kozlowski, Rita Stupakiewicz, Doris Pierce, Mary Grady, Connie Yeannakopoulos, Sandra Shapiro.

This year, as in the past, the Junior Red Cross Council has held cake and candy sales to raise money to give to those who are in need of help.

Early in the year, Junior Red Cross Members visited the grammar schools in a drive to increase the enrollment in the Junior Red Cross. Shortly before Christmas, members collected Christmas cards to give to hospitalized veterans.

The 1956 members wish to thank Miss Christine Miaskiewicz and Miss Mary T. Cass for their skillful help and guidance.

Junior Rotarians

First row: Daniel Jacavanco, Lee Webster, Joseph Volpe, Richard Iwanowicz, Gerald Chaisson, Clark Chalifour. Second row: James Darcy, Robert Collins, Pete Whelton, Kenneth Mizioch, Arthur Reed, Daniel Kardaris. Third row: David Courtney, Joel Pitcoff, David Brown, Robert Craig.

Each year, sixteen senior boys are designated as Junior Rotarians. These boys are selected by the Principal and the Guidance Staff as being representative of the boys in the Senior Class. The selections are not based on academic standing, although many of the Junior Rotarians are honor students. Two different Rotarians are guests at the Rotary meeting each month. Mr. Byron T. Atwood, Jr., is in charge of Junior Rotary for the Salem Rotary Club.

The purpose of Junior Rotary is to acquaint the students with business, and to form a bond between the businessmen of today and the businessmen of tomorrow. Whenever it is possible, a boy is paired with a man in the field that the student himself wishes to enter.

Library Corps

First row: Nancy Harrington, Sylvia Douglas, Constance Yeannakopoulos, Carol Joly, Sally Lofgren, Irene LeDuc, Joan Yashgar, Sandra Shapiro. Second row: William Lewis, Josephine Kozlowski, June Harrigan, Cynthia L'Italien, Janice McCormick, Mary Moynihan, Margaret Porter, Dorothea Rybicki. Third row: Clark Chalifour, Robert Henneberry, John LaPorte, Lee Webster, Joel Pitcoff, Stephen Pszenny, Daniel Jacavanco.

This year the Library Corps has made Salem High stand up and take notice. More than ever before, the hard work of the students has been recognized. Especially noteworthy have been the attractive bulletin boards which are constructed and designed by the members. Besides the hard work for the library the members have had much fun. The business meetings were interesting and the social meetings were very enjoyable.

The members of the corps sincerely thank Miss Dorothy Annable, the librarian, and Miss Dorothea Leonard, co-sponsor, for the opportunity to serve on the Library Corps. Membership is really a privilege, since the members are chosen on the basis of character, scholarship, and complete dependability.

In order to enlist the dependable students who have good manners and a pleasing appearance, Salem High School established the Messenger Corps.

This corps is made up of students who, during their spare time, deliver messages and perform other helpful tasks.

Officers are chosen at the first meeting, and regular monthly meetings are held, dues are paid, and refreshments are served. The Messenger Corps joins the Library Corps for an end-of-the-year party.

The members of the Messenger Corps wish to thank Miss Ida Blossom for her helpful suggestions during their time of service.

Messenger Corps

First row: Ruth Dreschene, Joan Murray, Barbara Sosnowski, Jane Brudzynska, Dorothy Amenta, Pauline Carter. Second row: David McCarthy, Marylin LeBrun, Shirley Chase, Sandra Casey, Carol Ann Fox, Jane Murray, Patricia Coughlin, John LaPorte. Third row: Stuart Olson, Sally Lofgren, Margaret Crowdis, Barbara Sifaneck, Nancy Lyons, Stephen Wilkinson.

Music

Orchestra

First row: Richard Femino, Stephen Corrao, Arthur Dobrzelecki, Phyllis Margolis, Brenda Donovan, Virginia O'Brine, Robert Pitcoff, Sandra Robinson, Rachel Needleman, Sandra Deschenes. Back row: Irving Schein, Conductor, James Wilson, Jean Guerriero, Elizabeth Murphy, Nancy Rosenfeld, Aaron Adelson, David Babb, Sargent Woodruff, Norman Finnegan, Joel Pitcoff, Mary Burke, Stephen Bury, Joseph Ercha, Francis Kulik, Richard Soucy, Richard Doucette, Bruce Craig, Edward Callahan, James Brennan, Benjamin Riggs, William Caron.

Band

Front foreground: Jane Murray, Drum Majorette. First row: Director Irving Schein, James Wilson, Raymond Haight, Robert Pitcoff, Peter McSwiggin, Fred Getchell. Second row: William Caron, Bruce Craig, Norman Finnegan, James Brennan, Edward Callahan. Third row: Nancy Rosenfeld, Jean Guerriero, Joel Pitcoff, Elizabeth Murphy, Ruth Raymond. Fourth row: Phyllis Margolis, Virginia O'Brine, Stephen Bury, Brenda Donovan, Stephen Femino, David Babb, Sargent Woodruff. Fifth row: Aaron Adelson, Francis Kulik, Joseph Ercha, Richard Obuchowski, Richard Doucette, Robert Sczuechowicz, Stephen Corrao.

ic

Glee Club

First row: Joan Yashgar, Joanne Prevost, Roberta Krause, Carol LeVasseur, Cheryl Audet, Anne Payne, Madeline Soucy, Nancy Famico, Janice McCormick. Second row: David Brown, Louise Fontaine, Jane Murray, Priscilla Ray, Sylvia Douglas, Ruth Deschene, Barbara Sosnowski, Jacqueline Pignato, Sally Lofgren, Sheila Cronin, Joan Kulesza, Dorothea Rybicki, Joan Murray, Francis Girard. Third row: Joseph Duest, Gene Trabucco, Earle Margolis, Henry Veno, Joel Pitcoff, Kenneth Mizioch, John LaPorte, Richard Masse, Wilfred Parsons, Paul Arnoldy, Harold Galper, Joseph Provencher.

During the past year, Salem High's three musical groups reached their highest degree of success in school history. The Glee Club, directed by Mr. William Deveau, and the Orchestra and Band, conducted by Mr. Irving Schein, performed at several school assemblies and at programs for various service clubs in the Salem area. The Band, in addition, marched and played at all local football games and parades. Six students represented the school at the All-State Music Festival at Pittsfield in April. They were Aaron Adelson, Kenneth Mizioch, Joel Pitcoff, Joanne Prevost, Dorothea Rybicki, and Henry Veno.

Movie Club

First row: Shirley Wright, Patricia Sylvanowicz, David Whitmore, John Lojko, Edward Kocur, Richard Cummings, Richard Lawnsby, Susan Romell, Nancy Holloran, George Cobb. Second row: Maureen Harrigan, Elaine Bell, Joan Yashgar, Sandra Shapiro, Edward Callahan, James Muse, Stephen Corrao, Charlene Caliri, Louise Boyle, Doreen Dallaire, Patricia Tsaltas. Third row: Antonia Zapantis, Sandra Foley, Claire Manning, Carol Page, Gertrude George, Gail Hopkinson, Frances Famico, Nancy Candeas, Nancy Tollo, Alicia Young, Sally Nocek, Stephen Wilkinson. Fourth row: Norman Finnegan, Paul Pantano, Thomas Mackey, Chester Sinkowski, Kevin Lynah, William Caron, Richard Burke, Norman David, Allan Grace, Norman Belanger.

In 1936 the first Movie Club was started by Mr. Edward McCabe, and since then it has functioned successfully due to the whole-hearted cooperation of the members and the wise direction of Mr. McCabe.

The Movie Club has its own camera equipment, and the students are trained to operate it.

For the fourth year in a row the Movie Club has been the distributor of the colorful Salem High School book covers. The bright red witch on the white plastic-coated covers is a common sight on the books of the students.

The Movie Club has completed its twenty-first year as one of the popular organizations of Salem High School.

Projectionists

First row: Lee Webster, James Darcy, Paul Savoy, John Butler, Daniel Jacavanco, James Meagher, James Muse, George Wallace, Janice Myers. Second row: Jerry Szczechowicz, Gary Smith, Bruce Craig, Fred Zealor, Thomas Pawlyk, Everett Dawkins, Stephen Corrao, Edward Callahan. Third row: Robert Marchand, Jefferson Cornell, John Keough, Gerald Swiniarski, Gerald Korin, Chester Sinkowski, Stephen Wilkinson, Thomas Mackey, Paul Pantano.

Visual education at Salem High is a "many splendored thing."

Teachers make known to Mr. McCabe, our Visual Education faculty advisor, the dates and periods of intended showings.

A secretary from homeroom 407, this year Miss Janice Myers, provides Projectionists' Dismissal Slips by way of our Commercial Department's mimeograph machine. Through these notices all needed projectionists are assigned for the day.

Head Projectionist Daniel Jacavanco and his assistants, "assemble," "show," and "dismantle" according to the instructions on the individual sheets.

The early morning dispatching of projectionists from homerooms across the building to room 407 as a "focal" point provides speed and power for "brilliant" educational screening.

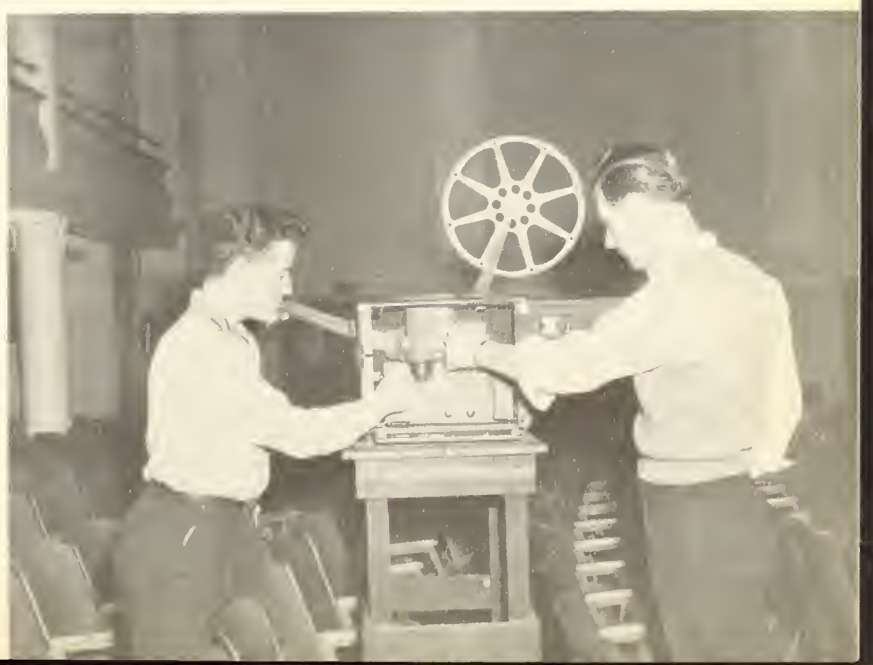

Safety Patrol

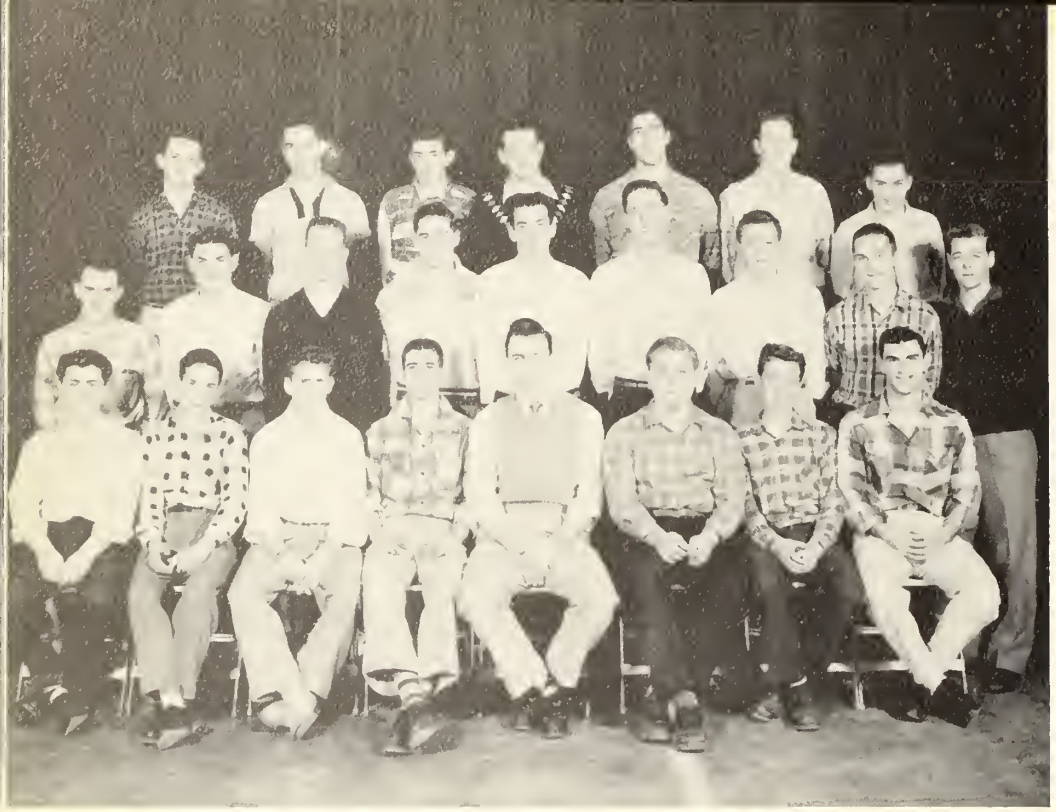

First row: William Martel, Leo Poitras, Daniel Marshall, Ronald Gagne, James Muse, Dennis Maker, Kevin Lynah, George Wallace. Second row: Normand Castonguay, Gerald LeBlanc, David Courtney, Edward Jalbert, Stanley Kuc, Paul Savoy, Charles Koslowski, John Vlasuk, Ronald Gauthier. Third row: Donald Fournier, Robert Collins, Harry Nolan, Donald Mears, Richard Murphy, Norman LaVallee, Frederick Fabiszewski.

Started in 1946, the Safety Patrol is now headed by our Vice Principal, Mr. John F. Tivnan. It has become an important factor in keeping the confusion in the corridors at a minimum, especially at intersections and on stairways. The group is made up of boys chosen for heir leadership and sense of responsibility. Not only does the Safety Patrol guard the corridors and stairways, but the members work along with the Student Council to try to obtain many improvements for the good of the school.

The students and the faculty wish to express their respect and appreciation to these boys for all they have done to improve order in the school.

One of the newly formed clubs at Salem High School is the Science and Mathematics Academy which is open to all juniors and seniors. The purpose of the club is to enable students who are interested in science and mathematics to work on projects that appeal to them most, and to tour various places such as the Harvard Museum, General Electric, and the Science Park where they can get an insight into different fields of science.

This year's members wish to thank Mr. William Devitt for his outstanding leadership and instruction. We are sure that this club will be one of the school's best and most active groups in years to come.

Science and Math Academy

First row: Ralph Warren, Stanley Kuc, Robert Rantz, Daniel Jacavano, Lee Webster, John Vlasuk, Edward Clarke, Lawrence Fossa, Joseph Provencher. Second row: Mary Horan, Brenda Donovan, Constance Yeannakopoulos, Joseph Hawrylak, Carol Joly, Joseph Volpe, Daniel Kardaris, David Weissman, Jasqueline Heath, Louise Boyle, Jeanette Garfield. Third row: June Harrigan, Mary Grady, Anne Day, Doris Pierce, Alicia Lander, Nancy Harrington, Clark Chalifour, Margaret Porter, Sally Lofgren, Georgia Persinos, Cynthia L'Italien, Patricia Tansey, Freida Schuster. Fourth row: Sylvia Douglas, Elizabeth Walsh, Leonard Dumas, David Folsom, Robert Henneberry, Peter Xiarhos, Peter Whelton, Richard Murphy, Richard Iwanowicz, John Furtner, Chester Sinkowski, Raymond Lavender.

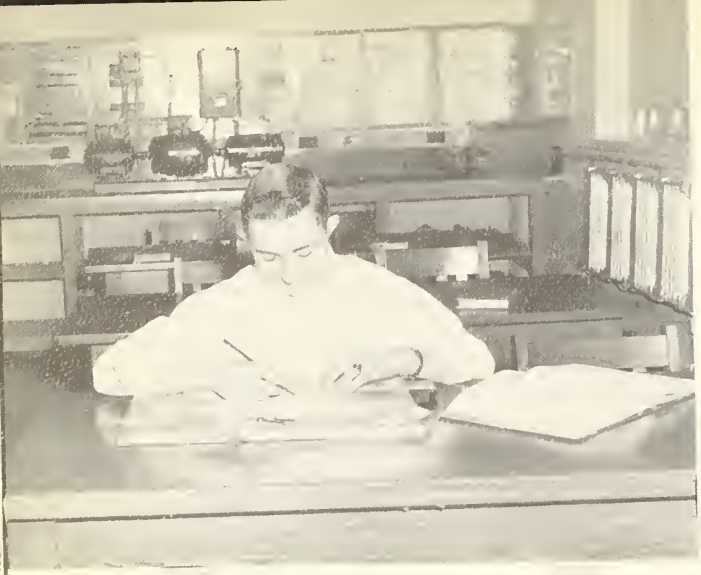

Vocational

These pictures of students in different departments show a student at work computing wire sizes for feeders used in a dwelling, pupils making careful decisions to prevent tragedies, boys locating the trouble in an electronic circuit with the use of a measuring instrument, Control Switch Board being supervised while adjustments are made on a motor-generator unit, a machining problem being solved on the Bridgeport Vertical Milling Machine.

Remember 410?

Remember 421?

Remember 424?

Remember 420?

Remember 423?

Remember 428

Athletics

Football

GAMES

Salem	Lynn English
Salem	Marblehead
Salem	Gloucester
Salem	Lowell
Salem	Haverhill
Salem	Lynn Classical
Salem	Peabody
Salem	Newburyport
Salem	Beverly

The Witches showed great spirit and determination during the 1955 football season for which credit should go largely to Co-Captains Courtney and Kochakian. Even when Salem was hopelessly behind, the boys never gave up but fought all the way.

The Witches were under a handicap before the season opened because of the fact that they were playing such powers as Lowell, Haverhill, Beverly and Lynn English. As expected, these four powers literally crushed Salem beneath their powerful offense.

The Witches' big day came against Peabody, as they pushed the Tanners all over the fild, and wound up with a 13 to 0 victory. Dick Caron was the star of this victory, as he ran for both touchdowns and seemed to be everywhere at once.

Despite their unimposing record, many boys played very good ball for Salem over the course of the season. On defense Rocky Giardi, Ed Nolan, Dave Courtney, Charlie Kochakian, Ken Harrington, and Harry Demeule excelled, while on offense it was Dick Caron and Dave Courtney who carried the brunt of the attack. With many of these boys returning in 1956, Salem can look forward to a more successful season.

Charles Kochakian, Coach Thomas Lomasney, David Courtney

First row: William Kobuszewski, Fred Fabiszewski, Donat Femino, Philip Saraceno, Charles Reed, Richard O'Leary, James O'Leary, Robert O'Meara, Joseph Marcinkowski, Edward Gauthier, Charles Caverly. Second row: David Robblee, George Flynn, Richard Caron, George Coletti, Leonard LeBlanc, Robert Gibeley, John Riley, Rocco Giardi, Stephen Kohanski, Frank Cirinna, Charles Herrick, Philip Sirois, Carmen Correnti, George Wallace. Third row: John Soucy, Harold Demeule, Ralph Hulsman, Charles Kochakian, Richard McKenna, John Sifaneck, Coach Thomas Lomasney, Richard Greaves, David Mullen, Kenneth Harrington, Gerald Swiniarski, David Courtney, Edward Jalbert.

What a team!

Watch it!

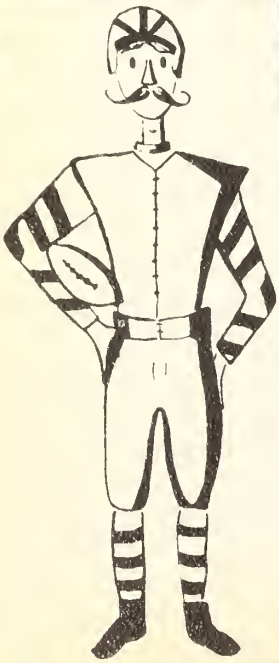

Time out for a casualty.

Red and White Council

When we entered this school in our freshman year, we drew colors from a hat to determine the color team of which we would be members. During the years, games of all kinds have been played to decide on whether the "Reds" or the "Whites" would win the trophy.

Two representatives from each class have attended meetings concerning awards for sports and sports activities. Awards such as trophies, jackets, and letters are given to girls who have worked hard during the year for them.

First row: Claire Campbell, Marjorie Waldron, Audrey Spottiswood, Judith Irzyk. Second row: Sherry Lipman, Josephine Scialdone, Elizabeth Walsh, Constance Yeannakopoulos.

First row: Constance Cutler, Sherill Litman, Audrey Spottiswood, Joyce Poirier, Judy Loss. Second row: Louise Alpers, Barbara Gonsiorowski, Sandra Foley, Judy Zelig, Sandra Beauloleil. Third row: Ann Day, Nancy Rosenfeld, Helen Robinson, Brenda Vogler, Marjorie Zetlan.

Girls' Field Hockey

The sport enthusiasts waited for the opening of the girls' season in sports to unfold with field hockey first on the docket.

The team which is composed of fifteen girls displayed cunning offensive as well as strong defensive play. Our thanks go to the never-say-die spirits of Miss Kop and Miss Butler who have never let us down and pulled us through the toughest of spots.

Basketball

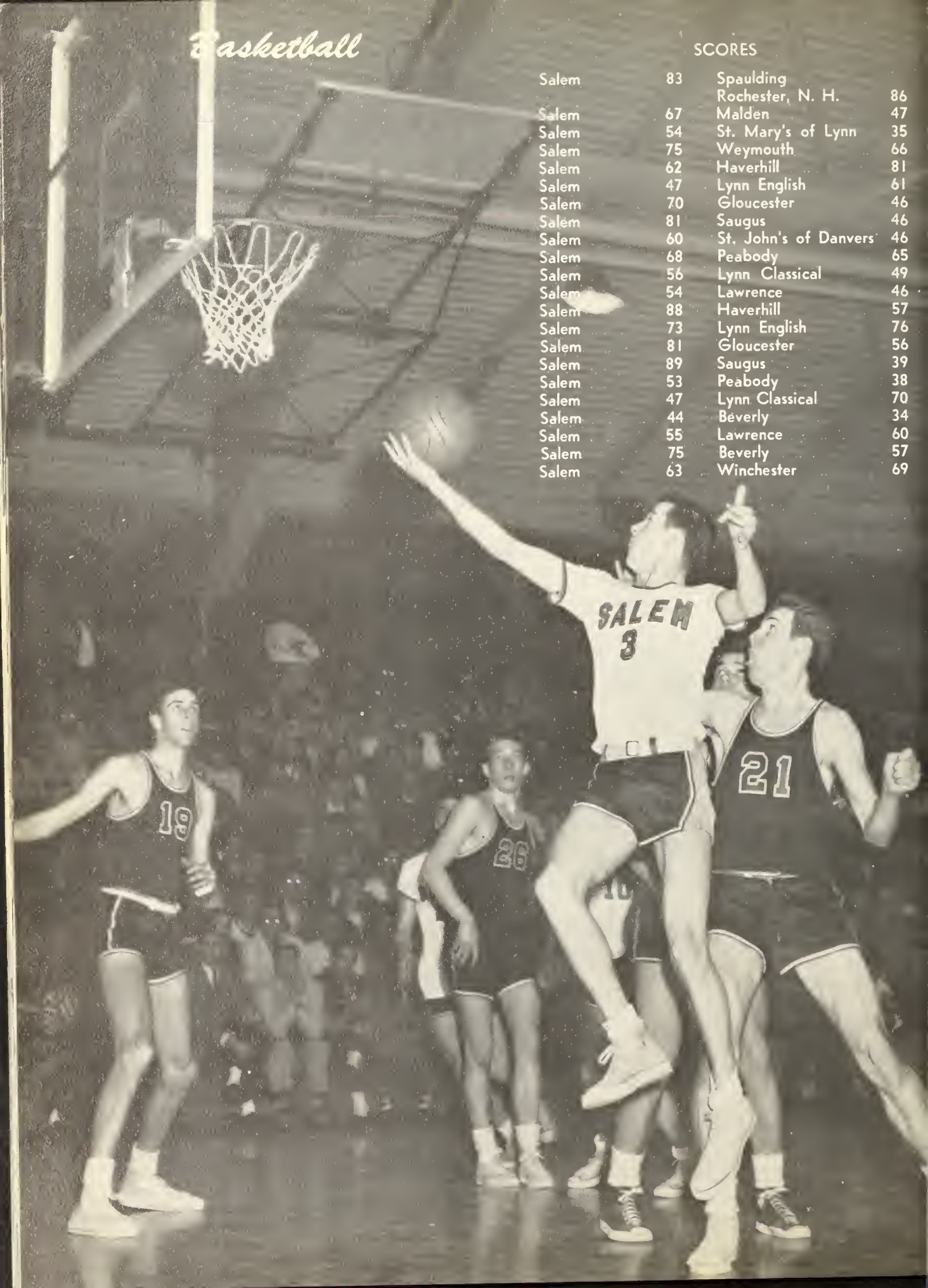

SCORES

Salem	83	Spaulding Rochester, N. H.	86
Salem	67	Malden	47
Salem	54	St. Mary's of Lynn	35
Salem	75	Weymouth	66
Salem	62	Haverhill	81
Salem	47	Lynn English	61
Salem	70	Gloucester	46
Salem	81	Saugus	46
Salem	60	St. John's of Danvers	46
Salem	68	Peabody	65
Salem	56	Lynn Classical	49
Salem	54	Lawrence	46
Salem	88	Haverhill	57
Salem	73	Lynn English	76
Salem	81	Gloucester	56
Salem	89	Saugus	39
Salem	53	Peabody	38
Salem	47	Lynn Classical	70
Salem	44	Beverly	34
Salem	55	Lawrence	60
Salem	75	Beverly	57
Salem	63	Winchester	69

Keeping up with tradition, Coach Glenn O'Brien again showed his ability as a great coach and directed the Witches to another successful year. Salem, because of inexperience and lack of height, was expected to end up in the cellar, but wound up in fourth place, only two games out of the top spot. The Witches stayed in contention for the title throughout the season and it was in the last week of play that they were knocked out by losing to Lawrence, champions of the league, by five points.

The Witches opened their season with four exhibition games, but at the league opener many fans felt the boys from Salem lacked experience and would not do too much as far as winning was concerned. After dropping their first two league games, Salem opened up and won ten straight. As the season progressed the quintet of George Flynn, Dave Courtney, Harold Demeule, Ed Jalbert and Dick McKenna slowly became one of the smoothest working fives in the league.

When the regular season was over the Tech Tourney rolled around and Salem, who won more than 65 percent of their games, was invited (for the fifth year in a row) to participate in the tourney. The Witches drew Winchester, who towered over Salem in height, but Salem was scarcely nosed out by a mere six points.

Later on in the year, Dave Courtney, Ed Jalbert, and George Flynn, who were picked on the Essex County All-Star team, participated in a number of all-star games and performed very well.

Congratulations to the Salem High Hoopsters on a great year after being regarded at the outset of the year to be Salem's poorest team in years. This team should truly go down in Salem's sports history to show that determination and hustle can bring victories.

Edward Jalbert, Coach Glenn O'Brien, David Courtney

LETTERMEN
George Flynn
Co-Captain Dave Courtney
Harold Demeule
Co-Captain Ed Jalbert
Dick McKenna
Dan Kardaris
Paul Goodwin
Dick Milliken
Dave Snow
Lenny LeBlanc
Dick Iwanowicz
Dan Prochniack

First row: Paul Goodwin, Edward Jalbert, Harold Demeule, Coach Glenn O'Brien, Richard McKenna, David Snow, Richard Milliken. Second row: George Flynn, Leonard LeBlanc, David Courtney, Daniel Kardaris, Richard Iwanowicz.

Go Salem Go!—

Can you top this?

Try and get it!

Look ma!—No wings!

That's my boy!—

Where is George?

GAMES

Salem	Gloucester
Salem	St. John's
Salem	Amesbury
Salem	Saugus
Salem	Swampscott
Salem	Lynn Classical
Salem	Revere
Salem	Woburn
Salem	Winchester
Salem	Peabody
Salem	Danvers
Salem	Marblehead
Salem	Lynn English

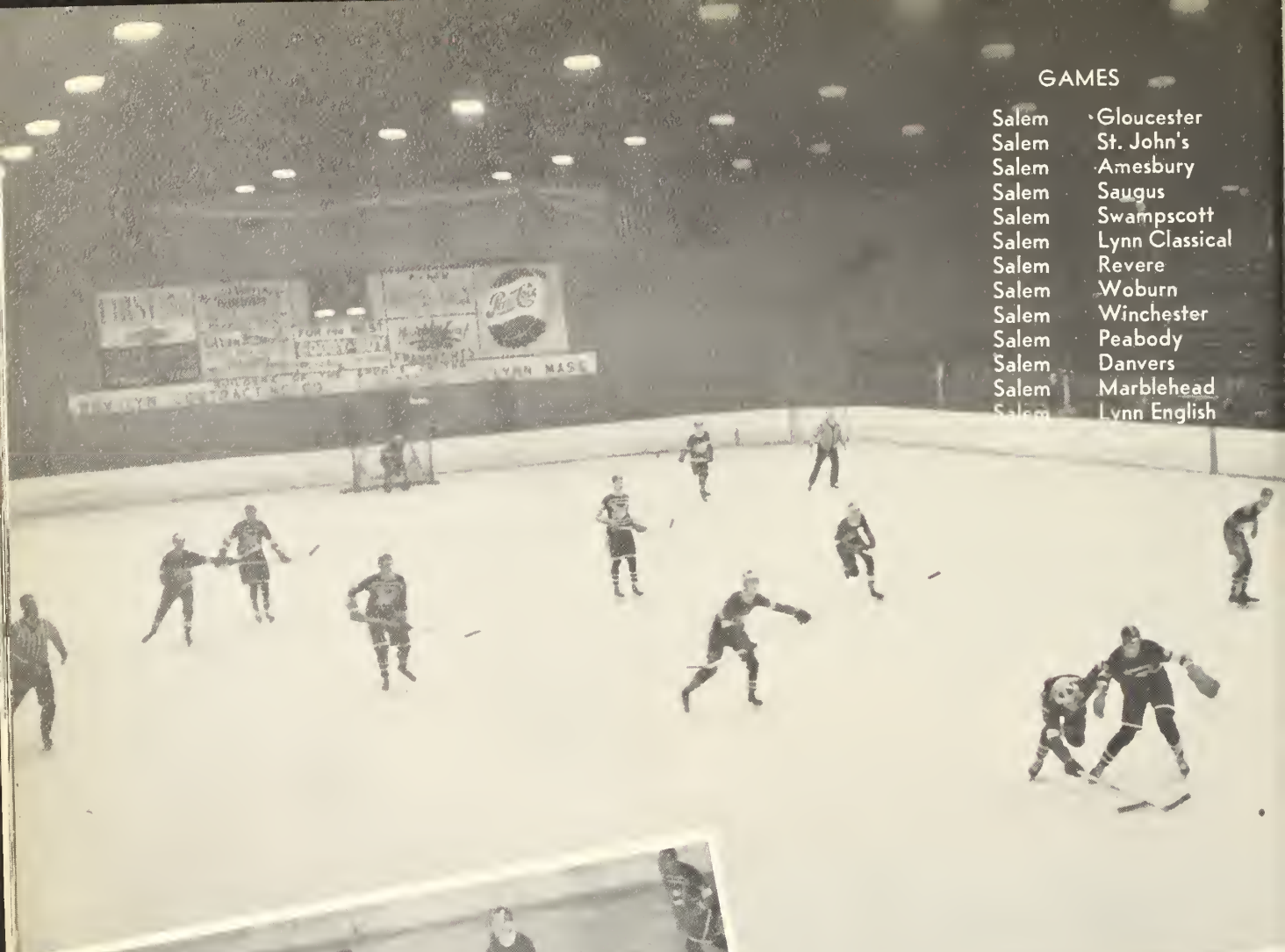

A save in the horizontal

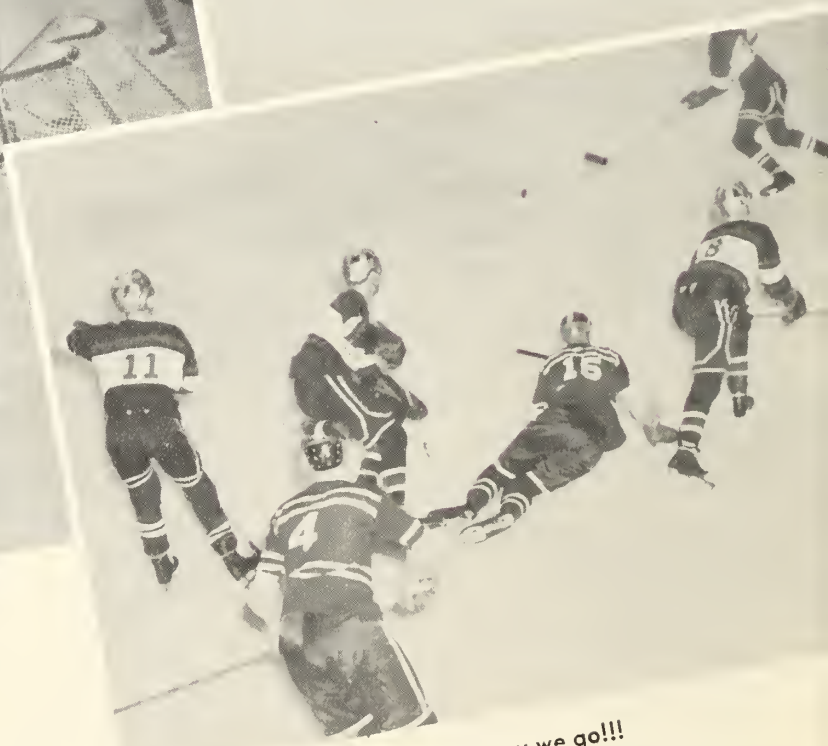

And away we go!!!

Under the untiring efforts of Beaver Pelletier, the boys on our hockey team did a tremendous job showing their fine ability to play the game and play it well. In their first win of the season they displayed speed, accuracy, and close teamwork to emerge victorious over the opposing St. John's Prep team. Considering the rugged schedule which Salem played and the great weight disadvantage which the Witch City players had against their bigger opponents in almost every game, the team did much to make S.H.S. very proud of them!

The first string players were seniors, and they all clicked in their positions and made a very good appearance. Dick Caron, defensemen, David Sullivan and James Dolan, right wing, John Vlasuk, left wing, Al Robinson, center, John Butler, put on a terrific performance each game, with courage and teamwork. Whether win, lose, or tie, the teammates always showed a great sense of sportsmanship in a great sport!

Front row: Peter Dolan, Dick Caron, Joseph Bernard, Robert Duffy, Gary Smith, William Flynn. Second row: George O'Connell, Theodore Harvey, David Sullivan, James Dolan, John Butler, Robert Berube, Albert Robinson, John Vlasuk, David Babbs.

Girls' Basketball

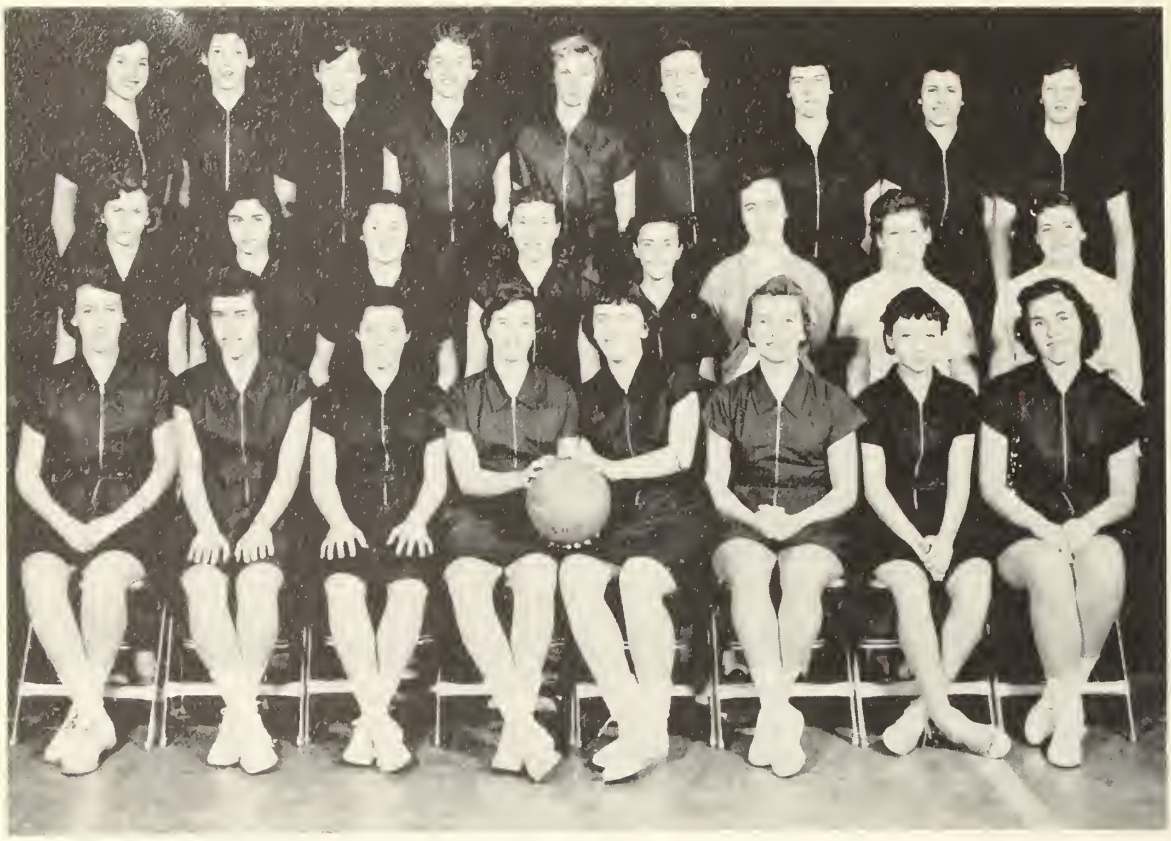

First row: Judy Irzyk, Marjorie Waldron, Lorraine Bedard, Audrey Spottiswood, Joyce Poirier, Louise Fontaine, Judy Kelly, Joanne Prevost. Second row: Elaine Pelletier, Marilyn Nasiff, Paula Mignault, Victoria Thomas, Sandra Beausoleil, Valerie Voyer, Ann Freedman, Claire Le Francois. Third row: Lois Geoghagen, Gertrude George, Sandra Nikorowski, Jane Brudzynska, Barbara Sifaneck, Pauline Carter, Barbara Prevost, Jeannette Garfield, Claire Campbell.

The 1956 girls' basketball season has been one of the most exciting at Salem High. The girls have displayed some of the best pass-work seen on the North Shore this year. The fast-moving squad has astounded many of the fans with its dazzling style of play.

The girls wish to thank Miss Kop and Miss Butler for their interest and encouragement.

VOCATIONAL HIGH

1956 CHEVROLETS

Sponsors

GAINSBORO STUDIOS

Official Photographer
to Class of
1956

SALEM, MASS.

Range and Fuel Oils

THE J. C. COMPANY

JOSEPH J. CLARKE

17 Franklin Street, Salem, Massachusetts

Telephone Pioneer 4-4272

AUTHORIZED DISTRIBUTORS OF WEATHERALL OIL BURNERS

Congratulations to the Class of '56

PULEO'S DAIRY

"Milk and Cream"

245 Highland Avenue
SALEM, MASSACHUSETTS
Tel. 4860

"Your School's Milkman"

Sure....

your friends can come, too!

When you go to work for the Telephone Company, you'll find yourself in the midst of a pleasant, congenial group your own age.

WORKING FOR THE TELEPHONE COMPANY OFFERS MANY ADVANTAGES

- ★ **Good starting salary — regular raises**
- ★ **Responsibility in a position of real importance to your community**
- ★ **The pleasure of working with congenial people in pleasant surroundings**
- ★ **A secure job with a reliable company that's known and respected everywhere**

There are lots of excellent opportunities for girls finishing High School. Come in and talk to us today. We'll be glad to give you all the details.

Talk with your Guidance Counselor, if your school has one, about when and where to apply

● *We're looking forward to seeing you.*

NEW ENGLAND TELEPHONE AND TELEGRAPH COMPANY

Compliments of

SALEM HIGH SCHOOL STUDENT COUNCIL

JOHN B. DALY
Faculty Advisor
President, DAVID COURTNEY
Vice President, ROBERT GIBLEY
Recording Secretary, PATRICIA DOYLE
Corresponding Secretary, ALICE RAYMOND
Treasurer, DAVID SULLIVAN

NORTH SHORE'S MOST MODERN AUTOMOTIVE
SALES AND SERVICE

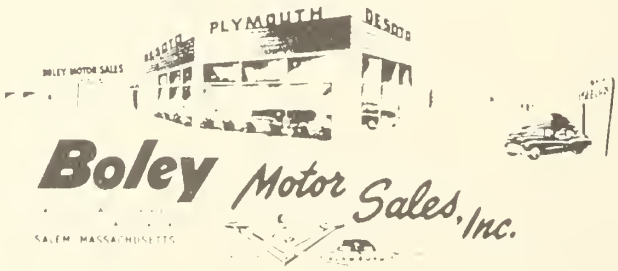

BOLEY M. PIERCE
PRESIDENT AND TREASURER
Tel. SALem 4994
142 CANAL STREET SALEM, MASSACHUSETTS

Compliments of
WOODMAN
INSURANCE AGENCY, INC.
221 Essex Street
Salem, Mass.
ROBERT T. WOODMAN

L. H. ROGERS
Apparel for Women and Misses
140-142 ESSEX STREET SALEM
Tel. 4025

SALEM 5¢ SAVINGS BANK
SALEM FIVE CENTS SAVINGS BANK
210 Essex Street Salem, Massachusetts

BELLEAU
METAL WORKS, INC.
Church Interior
and Exterior Decorating
STEEPLE JACKS
125 Canal Street, Salem, Mass.

Best Wishes to the
Class of 1956 From
IVES GREENHOUSE
256 LAFAYETTE STREET
Salem, Mass.
TEL. 4026
LEONARD B. IVES WILLIAM L. IVES

Burroughs
OFFICE MACHINES TRAINING CENTER
240 Newbury Street
Boston 16, Mass.
Telephone
Commonwealth 6-7100

TIMKEN OIL HEATING

BOOMA BREED, INC.
280 Essex Street
Salem
Telephone 0880

SACCONE JEWELERS
DIAMONDS—WATCHES
167 Essex St.
Salem

Compliments of the
SALEM SAVINGS BANK
"The Bank with the Chime Clock"
125 WASHINGTON STREET SALEM
"Large Enough to Serve You Small Enough to Know You
Strong Enough to Protect You"

THE SALEM
EVENING NEWS

Covers Fully the Events of Your School,
Whether Social, Educational or Athletic

READ IT FOR A RESUME OF
THE MANY ACTIVITIES OF

SALEM HIGH SCHOOL

BESTWISHES
Class of 1956
BENEFICIAL FINANCE CO.
J. ALLEN ROSS, Manager

JOE LEVIN
Tuxedos and Full Dress
For Rent
29 LOWELL ST. PEABODY, MASS.

MILLER'S MUSIC STORE
149 Essex Street, Salem
The North Shore Headquarters for Fine
PIANOS—MUSICAL INSTRUMENTS
Records and Accessories
Complete Line of Sheet Music
Tel. Salem 0142

Compliments of
ESSEX CLEANERS

PELLETIER SHADE CO.
Salem

Compliments of
ARMAND'S VARIETY
"The Friendly Neighborhood Store"
69 ESSEX ST. SALEM

Compliments of

The Royal

131 Essex St., Salem

DAN A. DONAHUE

"Salem's Reliable Men's Store"

CUSTOM RE-UPHOLSTERING

Fossa's

99 North Street
Salem, Mass.

Telephone
Salem 5155

GIBLEE'S

150 Washington St. Salem
Opp. Salem News

M. H. BAKER, INC.

181 Essex St.
SALEM, MASS.

...The Fashion Center
of the North Shore...

TEL. 6200

A. VOYER
SOUCY AGENCY, INC.

Dependable Insurance
Telephone 7110

157 WASHINGTON ST. SALEM, MASS.

Compliments and Best Wishes

THE
MERCHANTS NATIONAL BANK
OF SALEM
SALEM, MASSACHUSETTS

GERBER'S RESTAURANT

"The Place to Eat"

TABLE, COUNTER AND SODA FOUNTAIN SERVICE

DELICATESSEN TO TAKE OUT

Tel. Salem 5584 or 4365

TOWN HOUSE SQUARE

NATIONAL HOUSE FURNISHING COMPANY

"North Shore's Oldest Furniture Institution"

COMPLETE HOME FURNISHERS

145 Washington St.

Salem

EBSEN'S RESTAURANT

At Salem Willows

"KNOWN THE WORLD OVER"

Famous for Its Sea Food Dinners

STEAKS AND CHICKEN

JOSEPH J., '26, AND ALEXANDER A. PSZENNY, '30

Proprietors

NAUMKEAG TRUST CO.

Salem, Mass.

Complete Banking Service

MEMBER OF FEDERAL RESERVE SYSTEM

MEMBER OF FEDERAL DEPOSIT INSURANCE CORP.

Compliments of

HOWARD JOHNSON'S

15 Bridge St., Salem, Mass.

"THE LANDMARK OF HUNGRY AMERICANS"

SALEM CO-OPERATIVE BANK

71 Washington, Cor. Church St.

* SAVING SHARES
* $1.00 PER MONTH
* GIVES YOU A START
* INSURED SAVINGS

Congratulations to Class of '56

WALTER T. McDONALD

Compliments of

JAMES J. WELCH & CO.

Contractors and Builders

15 FRONT STREET SALEM, MASS.

Congratulations to the
Graduating Class

HOWARDS FOR HARDWARE
WASHINGTON ST. SALEM

EDWARDS
Smart Shoes

184 ESSEX ST. SALEM

Salon The Druggist

7 Stores on the North Shore

MOTOR PARTS SALES, INC.
AUTOMOTIVE JOBBERS
80 Margin St. Salem, Mass
GENUINE PARTS
EQUIPMENT AND SUPPLIES
MACHINE SHOP SERVICE

SAM'S
ATLANTIC STATION
87 North Street
LUBRICATION * WASHING
POLISHING * ROAD SERVICE
Salem 6224
SAM McKINNON, Prop.

Telephone 2608—2609

DELANDE'S SUPPLY CO.
Wholesalers of
ELECTRICAL AND PLUMBING SUPPLIES
14 New Derby St. Salem, Mass.

WATERS & BROWN
Hardware, Paints, Tools and
Cutlery
Garden Seeds and Fertilizers
57-59 WASHINGTON, COR. CHURCH
SALEM, MASSACHUSETTS

SALEM OIL & GREASE CO.
Manufacturers of
TANNERS OILS AND GREASES
60 Grove Street
Salem, Massachusetts

Compliments of
ROOK'S, INC.
Salem—Lynn—Lawrence

TRY SILVER'S FIRST
For Plumbing, Heating,
Electrical Supplies,
Fixtures and Appliances
44-52 LAFAYETTE ST. SALEM, MASS.
Phone Salem 1680

The Fish Market is
the Place to Buy Fish
CITY FISH MARKET
123 NEW DERBY STREET
SALEM, MASS.

A. G. RODERICK
TAXI AND TRUCKING
CARS FOR ALL OCCASIONS
Local and Long Distance Moving
Salem 0700 Salem Depot

LENA'S
Original
SUBMARINE SANDWICH
Lynn Salem

BARNETT
FABRIC STORES, INC.
Piece Goods and Remnants
Silks, Woolens, Cottons and Draperies
Visit Our Complete Button Dept.
6 CENTRAL STREET SALEM, MASS.
Telephone Salem 1921

Congratulations to the Class of 1956
BERNARD'S JEWELERS
173 Essex Street Salem, Mass.

NATIONAL
RADIO & TELEVISION
SERVICE
206 Derby Street Salem, Mass.
APPROVED STANDARD PRICES
Dependable Work
Salem 6356

Compliments

PARAMOUNT THEATRE

Salem, Massachusetts

DRINK

Coca-Cola

IN BOTTLES

Success and Happiness to the Class of 1956

PETER'S LAUNDRY CO.

Do You Want a

SCOTT–MAP OF SALEM

Lithographed in 4 Colors, 28 Inches by 21½ Inches

BUY THEM AT DANIEL LOW'S OR ALMY'S

LAVENDER PRINTING CO.

87 CANAL ST. SALEM, MASS.

Our Fiftieth Year

STALEY COLLEGE

Founded 1900 Coeducational

LIBERAL ARTS

Majoring in SPEECH, RADIO-TV, PLATFORM EDUCATION THEATRE

Degrees: BACHELOR, MASTER, DOCTOR OF ART OF ORATORY

Day and Evening

Veterans Counseled

162 Babcock St., Brookline, Mass.

Tel: As-7-7717—7-7718

CATALOGUE

Compliments of

CUNNEY

TELEVISION & RADIO

52 Highland Ave.

Salem 3674

Massachusetts Most Beautiful

Home Sites

GREEN ACRES * WYLDE WOOD

RICHARD W. SKEFFINGTON, Developer

Walker Road Topsfield, Mass.

Tucker 7-5005

PICKERING
SINCE 1838

Coal—Oil—Coke
Oil Heating Equipment
G-E Appliances
211 Derby St., Salem
Phone Salem 5500

Let the SILVER FLEET deliver your heat

49 YEARS
of Service
Complete
Athletic Outfitting

SALEM RUBBER CO
The Rubber Store

CONGRATULATIONS
From
J & G APPLIANCE SERVICE
14 Flint Street
Salem
FRIGIDAIRE SERVICE

COMPLIMENTS
of
B & S YOUTH CENTER
177 Essex St.—Salem
CLOTHING FROM
LAYETTE TO SEMI-TEEN

CHADWICK'S RESTAURANT
33 New Derby St.
SAlem 7540
"THE BEST FOR LESS"

Compliments of
NORTH SHORE MARKET, INC.
SELF SERVICE
95 CONGRESS ST., SALEM

BEAVER AUTOMOBILE CO.
DODGE AND PLYMOUTH
CARS
21 Congress St. Salem, Mass.

UNION ST. GARAGE
Salem, Mass.

OWENS SHOE CO.
Route 114 at North St. Overpass
Salem, Mass.

SWENBECK'S
THRU 3 GENERATIONS
Your Favorite Eating Place for
SEAFOODS STEAKS CHICKEN
3 Restaurant Row, Salem, Willows
Tel. 2052

Congratulations, Class of '56

IRVING'S TAXI, INC.

24 Federal Street

SALEM, MASS.

Tel. 5941 or 3604

NAUMKEAG CHEVROLET CO.

Chevrolet

CARS TRUCKS SERVICE

17 Canal St. Salem, Mass.

1916

Radio Equipped
and Air Conditioned
New Streamline
Comfortable Coaches

48 STATES
CANADA
AND
MEXICO

"WHY TAKE LESS THAN THE BEST?"

MICHAUD BUS LINES, INC.

Tel. 1207 Salem, Mass. CDR. J. A. MICHAUD, Pres.

DAVID FRYE
Realtor
Frye Building
265 Essex Street
SALEM

Compliments of
EMPIRE CLOTHING CO.
133 ESSEX STREET
SALEM

MOSES ALPERS
I. DUBIN CO.
INSURANCE
News Building, Salem, Mass.

Compliments of
MURPHY
FUNERAL HOME
83 Federal St., Salem
FRANCIS J. MURPHY Tel. 0497

Compliments of
PARKER BROTHERS, INC.
Salem, Mass.
Makers of
FAMOUS PARKER GAMES
Which Include
MONOPOLY, CAMELOT, RICH UNCLE, SCOOP,
PING PONG, ROOK, PIT, FLINCH, SORRY, CLUE
and Many Others

RICHARDS SHOES
Built On Value
193 ESSEX STREET
Opposite Almy's
SALEM, MASS.

JOE'S
"THE FRIENDLY TEXACO
SERVICE STATION"
Margin Street Peabody, Mass.

ROGER CONANT
CO-OPERATIVE BANK
256 Essex St. Salem, Mass.
HOME FINANCING AND SYSTEMATIC SAVINGS

Compliments of . . .

SYLVANIA ELECTRIC
Salem Mass.

Manufacturers of Incandescent Lamps, Fluorescent Lamps, Fluorescent Fixtures, Wiring Devices, Radio Tubes, Television Tubes, Televison Sets, Photo Lamps and Electronic Devices.

DOLAN'S MARKET
44 Broad St. Salem, Mass.
Tel. 3738

WILFRED'S
17 Gedney St.
SALEM, MASS.

Compliments of
E. M. LOEW'S
SALEM THEATRE

WALLPAPER PAINTS
LINOLEUM
BEAULIEU & LINSKY CO.
279 Essex St.
Salem
4260
4261

Compliments of

H. P. HOOD & SONS

THE KIND OF ICE CREAM SERVED
IN OUR CAFETERIA
"We Know It's Good"

Congratulations to
Class of 1955
MANN AND GOULD
Members Boston Stock Exchange
70 Washington Street
Salem, Mass.

WILLIAM T. WALKE & SONS, INC.
FLORISTS
143-145 Loring Avenue
Phone 380-381 Salem, Mass.

Congratulations to the Class of 1956
OCEANSIDE HOTEL
MAGNOLIA MASSACHUSETTS

OXFORD MOTORS OF SALEM, INC.
Suppliers of the High School
Driver Training Car
FOR FORD CALL OXFORD

LIEBSCH & LIEBSCH
Attorneys

Compliments of
CREEDON'S GARAGE
430 Essex Street Salem
Telephone 0647

FOLLETTE'S
Men's Wear
246 ESSEX STREET
SALEM, MASS.
HEADQUARTERS
ARROW SHIRTS
MALLORY HATS

Compliments of
SULLIVAN'S
GREENHOUSE
82-84 HIGHLAND AVENUE
Salem Telephone 1011

Compliments of
WHITMORE CLEANERS
107 NORTH ST. SALEM
Tel. Sal. 1273

Compliments of
LORING MOTORS, INC.
282 Canal Street Salem, Mass.
CHRYSLER—PLYMOUTH CARS
INTERNATIONAL TRUCKS

ROPES DRUG COMPANY
Serving the Drugstore Needs
of Salem and Essex County for 112 Years
"IT PAYS TO TRADE WITH ROPES"

AUTO AND MARINE
SUPPLY—SALEM
Onset Bay
Yacht Yard
JAYNES
SALEM AND ONSET, MASS.

Don't Lose What You Have
Insure It!
HOLYOKE OF SALEM
INSURANCE AGENCY, INC.
39 Norman St. Tel. 6123
Salem, Mass.

Compliments of
WILLIAM F. MANNING
REAL ESTATE AND INSURANCE

Congratulations to
Class of 1956 From
BERTINI'S
284 Canal St. Salem 1436
PIZZAS—FINE FOODS

June to many of you means a new beginning. A new life in the business world. Possibly your choice will be electronics.

Drop in to see Miss Pauline Ritter at CBS-Hytron's personnel office at Danvers. Or Miss Mary Somes at Salem. They will be glad to talk it over with you.

Who knows, they may help you, too, to begin a career that will be pleasant, interesting, and profitable. They'll be looking for you.

CBS-HYTRON
A Division of Columbia Broadcasting System, Inc.
Manufacturers of Electron Tubes and Semiconductor Products
DANVERS . . . NEWBURYPORT . . . LOWELL . . . SALEM

Autographs

JOHN KONDON & SONS

Pharmacists

J. J. KONDON, Reg. Pharm.

Phone 5988

96 Boston St., Salem, Mass.

Here
we go

½ Time

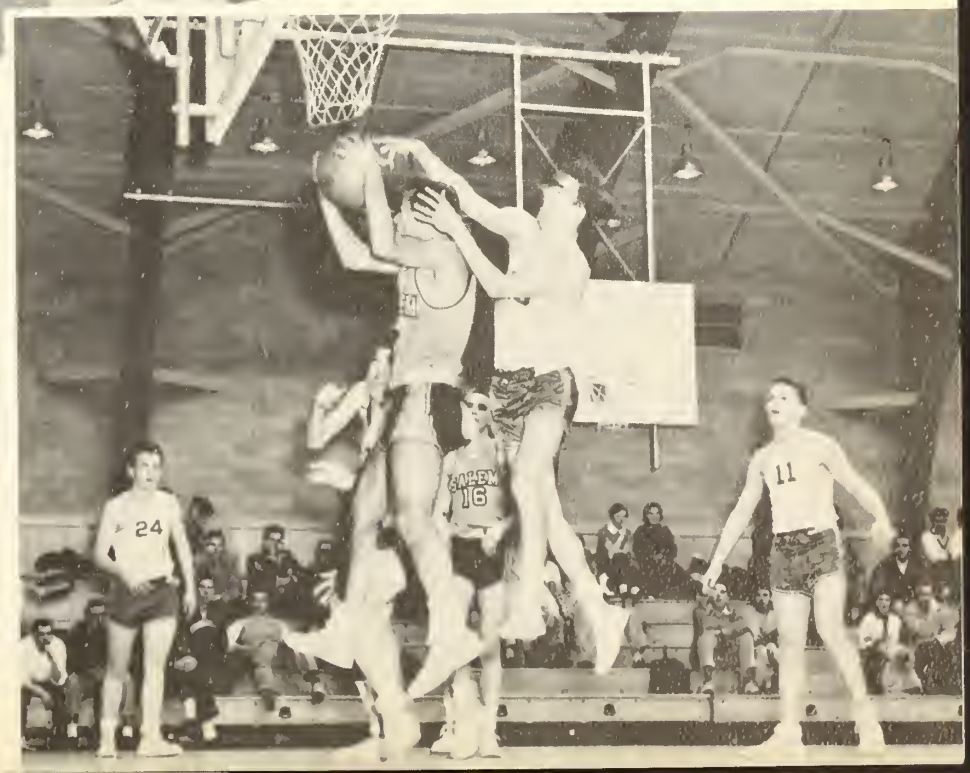

Foul

"Up and Over"

19 Ft.
Plus

Gain
for
Us

LITHOGRAPHED BY

TAYLOR PUBLISHING CO.

DALLAS • TEXAS

The Best Yearbooks are TAYLOR MADE

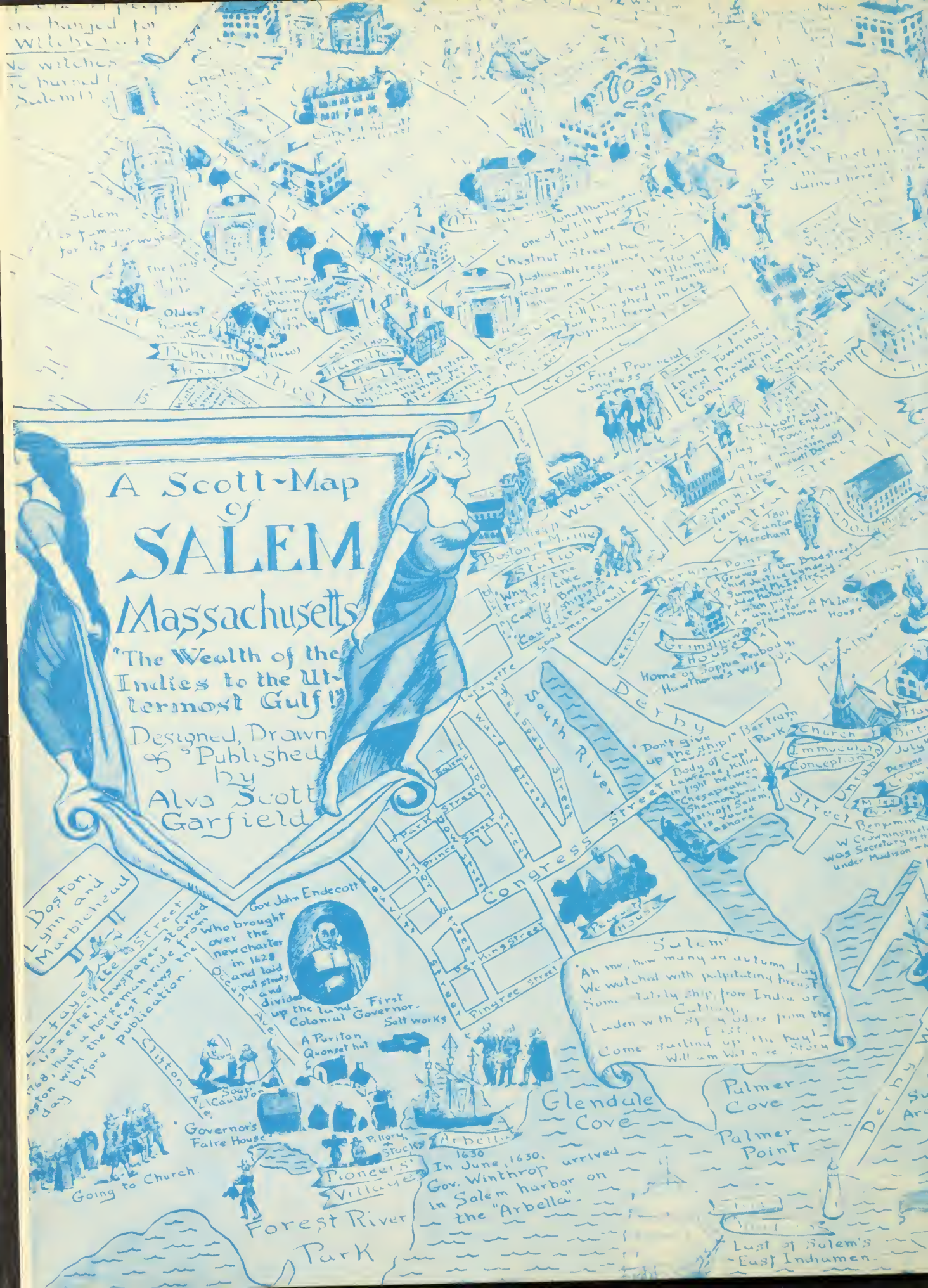
A Scott-Map of SALEM Massachusetts
"The Wealth of the Indies to the Uttermost Gulf!"
Designed, Drawn & Published by Alva Scott Garfield
Salem
Chestnut Street
Pickering House
Hamilton Hall
First Provincial Congress
Washington
Central
Boston & Maine Station
Burying Point
Grimshaw House
Home of Sophia Peabody, Hawthorne's wife
Derby
South River
Congress Street
Church
Immaculate Conception
Union Street
Salem
"Ah me, how many an autumn day
We watched with palpitating breast
Some stately ship from India or Cathay,
Laden with spicy odors from the East,
Come sailing up the bay!"
William Wetmore Story
Boston, Lynn and Marblehead
Lafayette Street
"Gazette," newspaper started 1768, had a horseman ride from Boston with the latest news the day before publication.
Gov. John Endecott
Who brought over the new charter in 1628 and laid out streets and divided up the land. First Colonial Governor.
Salt works
A Puritan Quonset hut
Clifton Ave.
Soap Cauldron
"Governor's Faire House"
Pillory & Stocks
Arbella 1630
In June, 1630, Gov. Winthrop arrived in Salem harbor on the "Arbella".
Pioneers' Village
Going to Church.
Forest River Park
Glendale Cove
Palmer Cove
Palmer Point
Last of Salem's East Indiamen.

During the Revolution, 158 armed vessels went out of Salem
Oh, yes, there are too!
Aviation started in Salem
Hester Prynne and Little Pearl
Here Hawthorne wrote "The Scarlet Letter"
Hawthorne on one of his nightly rambles
Merritt Triangle
Washington Square North
Salem Common (set aside in 1714 as military training ground)
Lyman Baldwin Java Head House
Bell demonstrated the telephone in Salem in 1877
Boardman
Washington Square South
B. Lynde Oliver, lawyer and tutor of Hawthorne
Hawthorne and the ghost of Surveyor Pue
"All's well!"
Built by Samuel McIntire
Emmerton Street
A long journey to Boston by post
Custom House where Hawthorne worked 1846 to 1849
Oldest brick house
Richard Derby House (1762)
Narbonne House (1671)
Essex Street
Phoebe and the Daguerreotypist
Clifford Hepziban flee
The late Judge Pyncheon
Derby Street
Derby Street was fashionable in late 1700's
"Cent Shop"
Derby Wharf great center of Salem's commerce from 1784 to 1840, when it was crowded with ships and sailors
Retire Becket was a great shipbuilder
Retire Becket (1655)
Hatt
"Old Bakery"
Seven Gables
Corporation Road
Allen St
Fort Avenue
To Salem Willows
To J B C Smith Swimming Pool
A Great Merch of Salem
Collins Cove
The Great Mathema and Navig
"Salem"
"—How oft half fearfully we prowled
Around these gabled houses quaint and old,
Whose legends, grim and terrible,
Of witch and ghost that used in them to dwell
Around the twilight fire were told." W W Story
Site of Crowninshield's Wharf
n 1825, 198 vessels flew Salem
nals. Salem ships first to open trade
St. Petersburg, Zanzibar,
a, Calcutta, Bombay, Batavia,
Madagascar, and Australia
Hotel
Hawthorne
Washington
Ship Bonnetta

CLASSICAL AND HIGH SCHOOL
1856
VOCATIONAL HIGH SCHOOL